Meli Hawaii.

Noumburga Cattaga

Digitized by the Internet Archive
in 2010 with funding from
Boston Public Library

http://www.archive.org/details/melehawaii00berg

MELE HAWAII

BY

H. BERGER.

1	HAWAII PONOI, NATIONAL HYMN.	13	AIA HIKI MAI
2	ALOHA OE.	14	
3	SWEET LEI LEHUA.	15	
4	MALANAI ANU KA MAKANI.	16	
5	LUNAMAKAAINANA.	17	
6	ELEILE.	18	
7	KA MOI KALAKAUA.	19	
8	AHI WELA.	20	
9	LA HANAUOKE ALII.	21	
10	PILI AOAO.	22	
11	MAHINA MALAMALAMA.	23	
12	KA IPO LAUAE	24	

J. H. SOPER.

HONOLULU, H. I.

SCHMIDT LABEL & LITHO CO. SAN FRANCISCO, CAL.

Copyrighted 1884. by H. BERGER, Honolulu, H.I.

Hawaiian Copyright by H. BERGER, October 12th, 1888.

Sewall
Nov. 1 1928

HAWAII PONOI.

Words by KING KALAKAUA. Composed by H. BERGER.

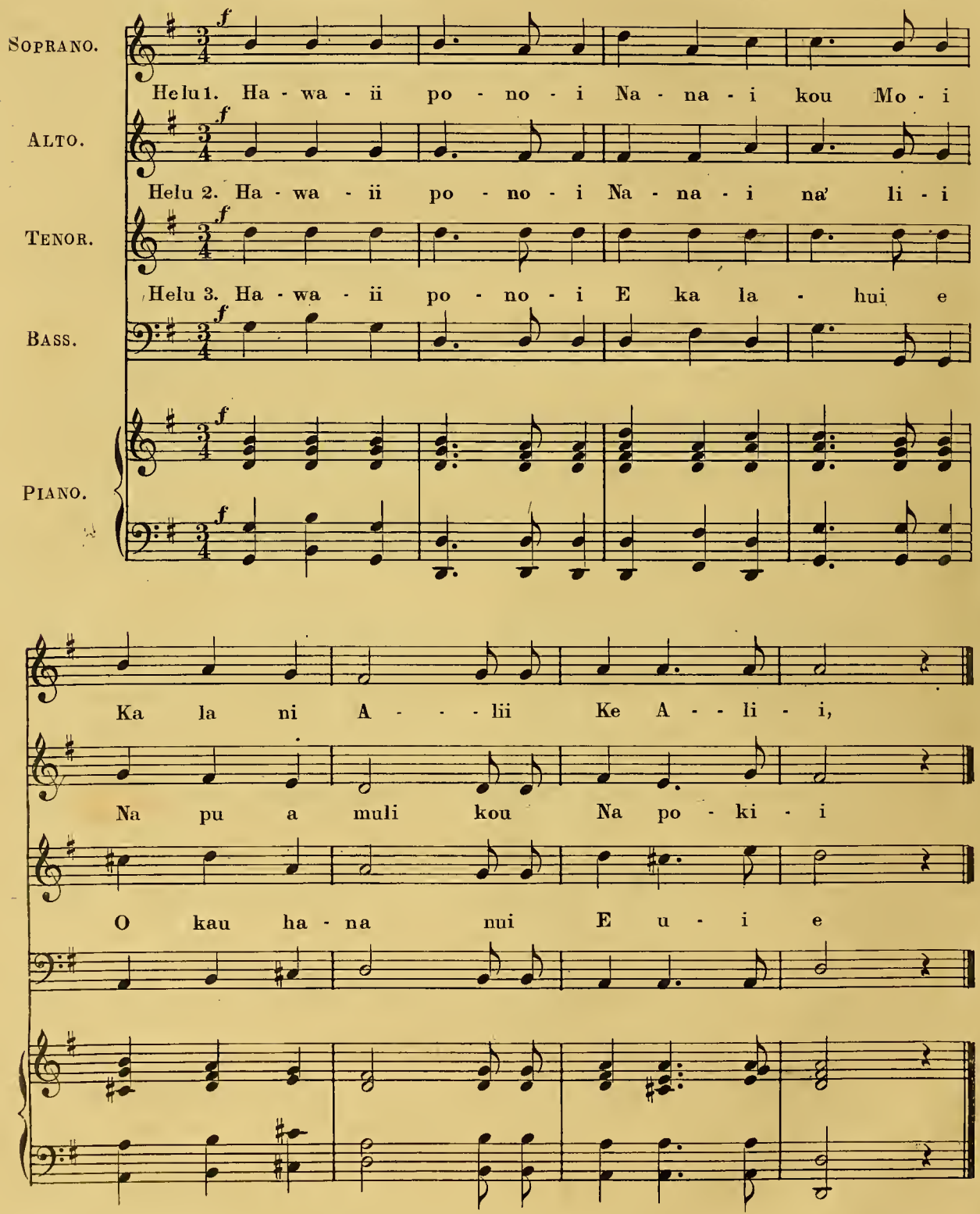

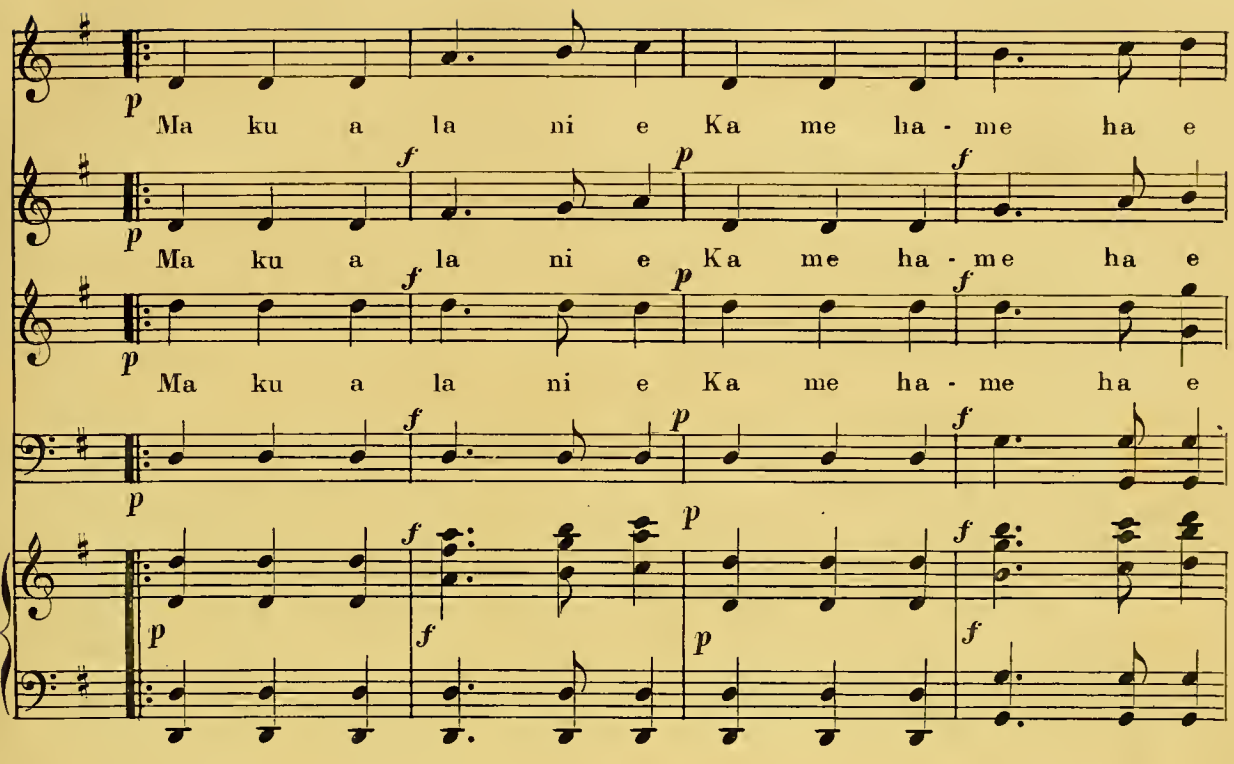

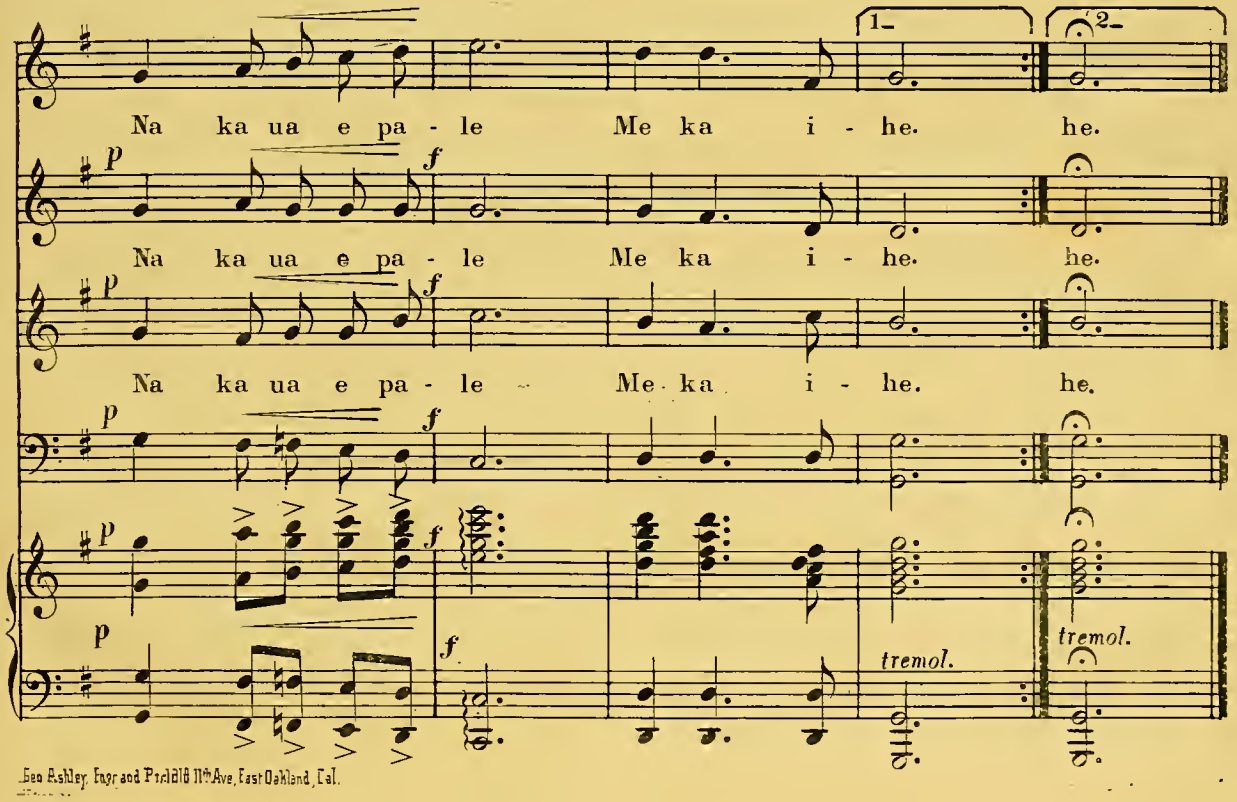

Geo Ashley Engr and Ptr 1818 11th Ave, East Oakland, Cal.

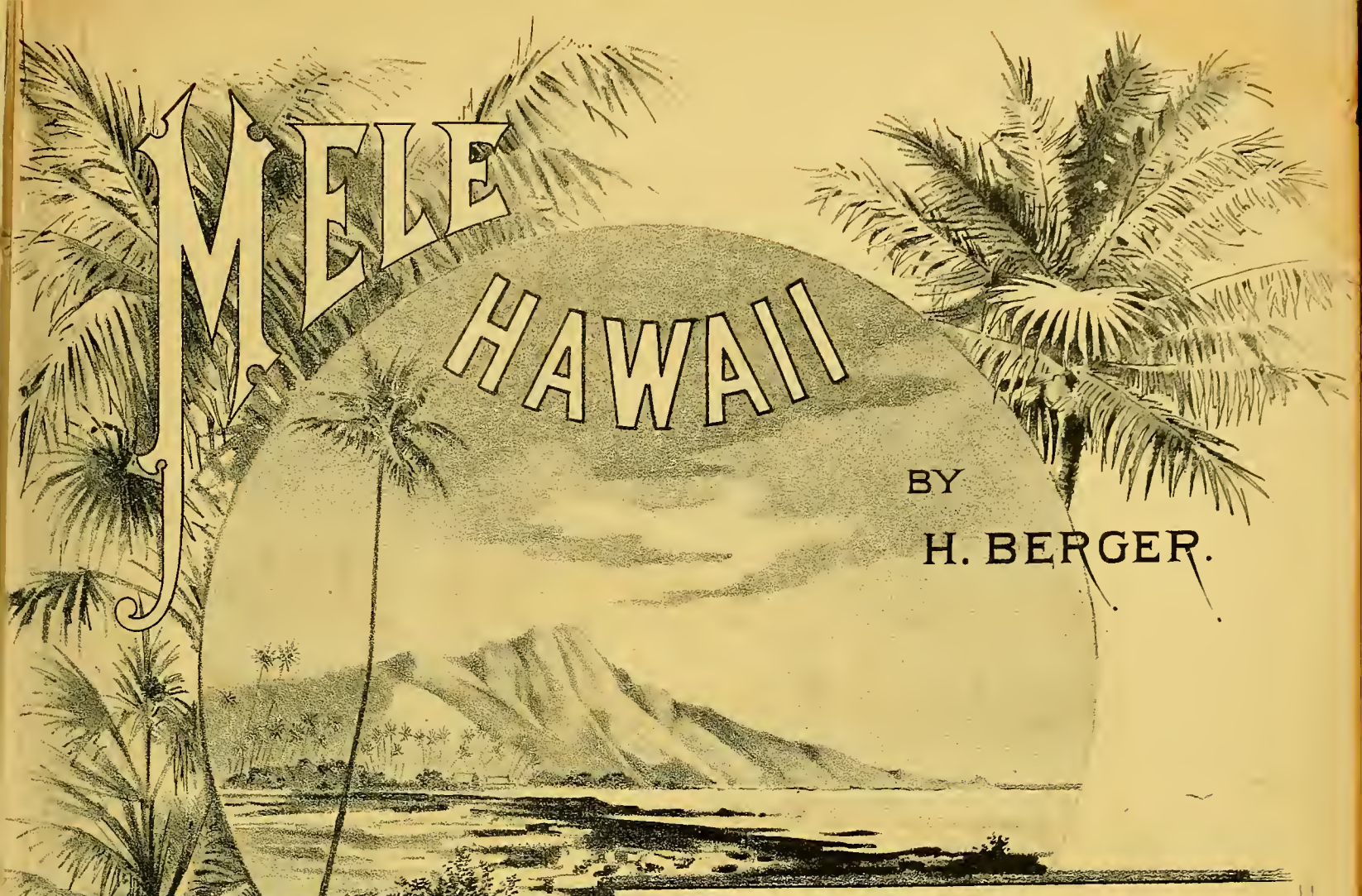

MELE HAWAII

BY

H. BERGER.

1	HAWAII PONOI, NATIONAL HYMN.	13	AIA HIKI MAI
2	ALOHA OE.	14	
3	SWEET LEI LEHUA.	15	
4	MALANAI ANU KA MAKANI.	16	
5	LUNAMAKAAINANA.	17	
6	ELEILE.	18	
7	KA MOI KALAKAUA.	19	
8	AHI WELA.	20	
9	LA HANAUOKE ALII.	21	
10	PILI AOAO.	22	
11	MAHINA MALAMALAMA.	23	
12	KA IPO LAUAE	24	

J. H. SOPER.

SCHMIDT LABEL & LITHO CO. SAN. FRANCISCO, CAL.

HONOLULU,
H. I.

Copyrighted 1884, by H. BERGER, Honolulu, H.I.

ALOHA OE! ALOHA OE!

SONG and CHORUS.

Andante.

Arr. by H.BERGER.

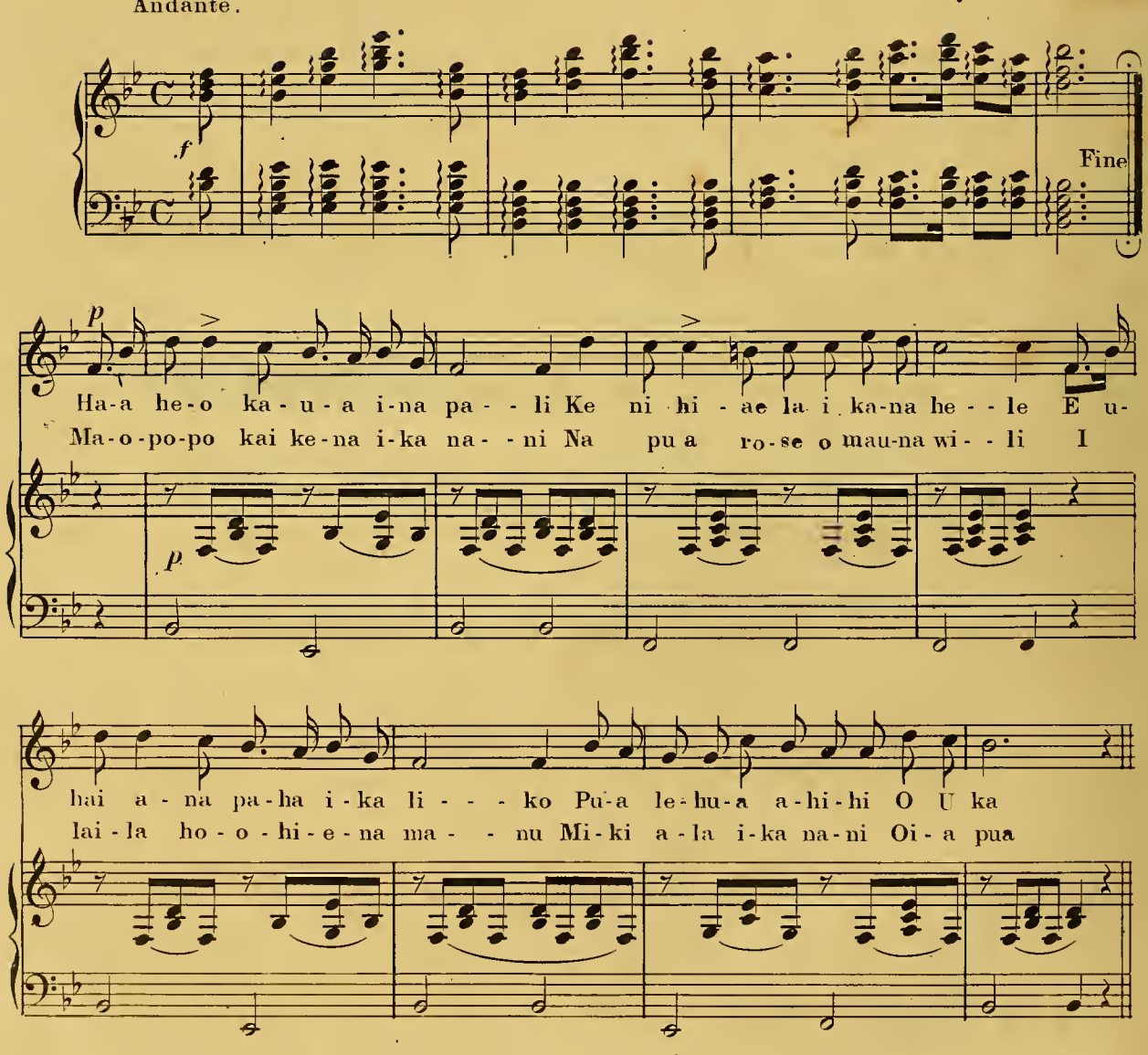

CHORUS.

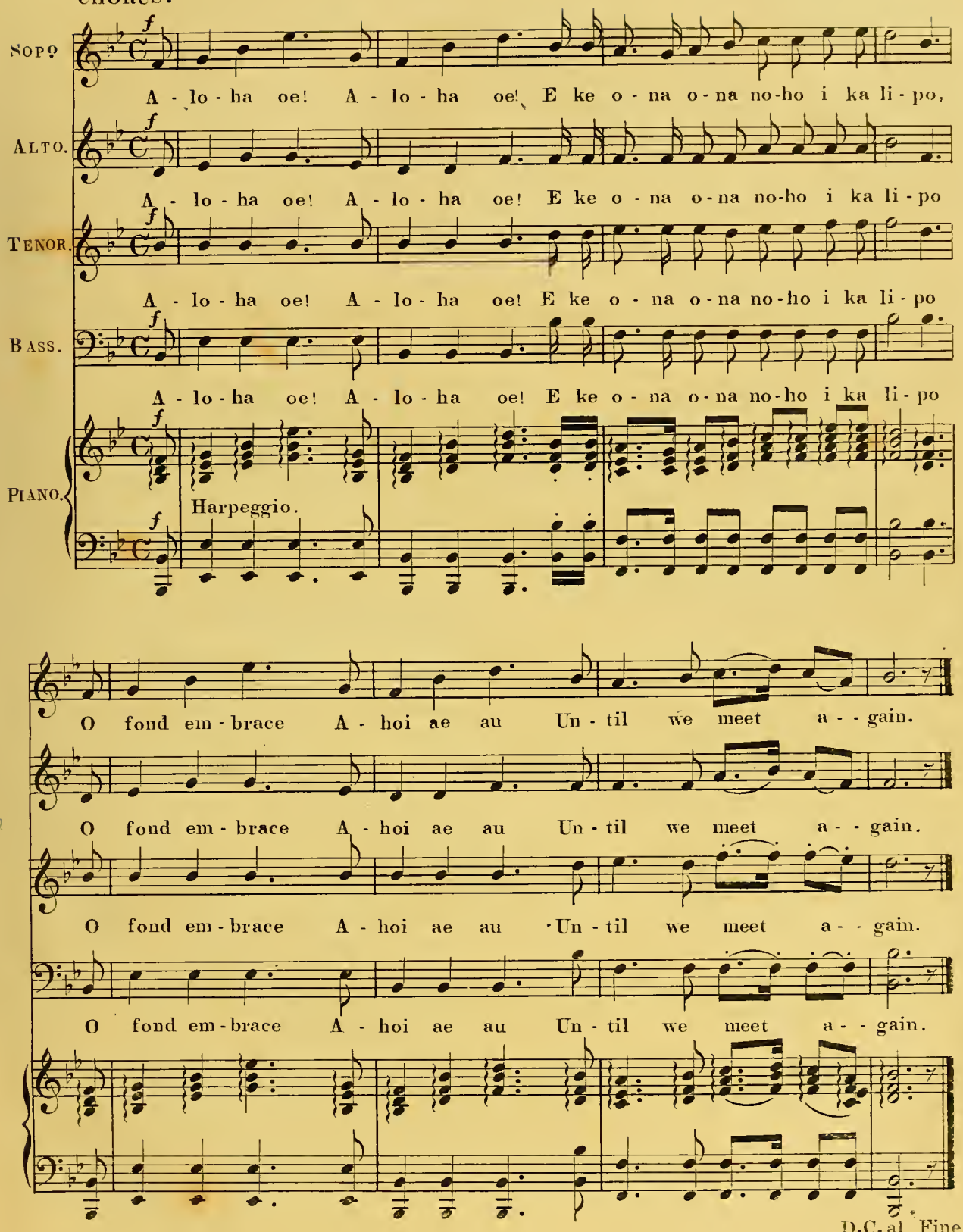

Eadie Eng. and Print Co.

MELE HAWAII

BY

H. BERGER.

1	HAWAII PONOI, NATIONAL HYMN.	13	AIA HIKI MAI
2	ALOHA OE.	14	
3	SWEET LEI LEHUA.	15	
4	MALANAI ANU KA MAKANI.	16	
5	LUNAMAKAAINANA.	17	
6	ELEILE.	18	
7	KA MOI KALAKAUA.	19	
8	AHI WELA.	20	
9	LA HANAUOKE ALII.	21	
10	PILI AOAO.	22	
11	MAHINA MALAMALAMA.	23	
12	KA IPO LAUAE	24	

J. H. SOPER.

HONOLULU, H. I.

OT LABEL & LITHO CO. SAN FRANCISCO, CAL.

Copyrighted 1884, by H. BERGER, Honolulu, H.I.

Hawaiian Copyright by H. BERGER, October 12th, 1888.

SWEET "LEI LEHUA."

MARCH. (QUICKSTEP.)

Arr. by H. BERGER.

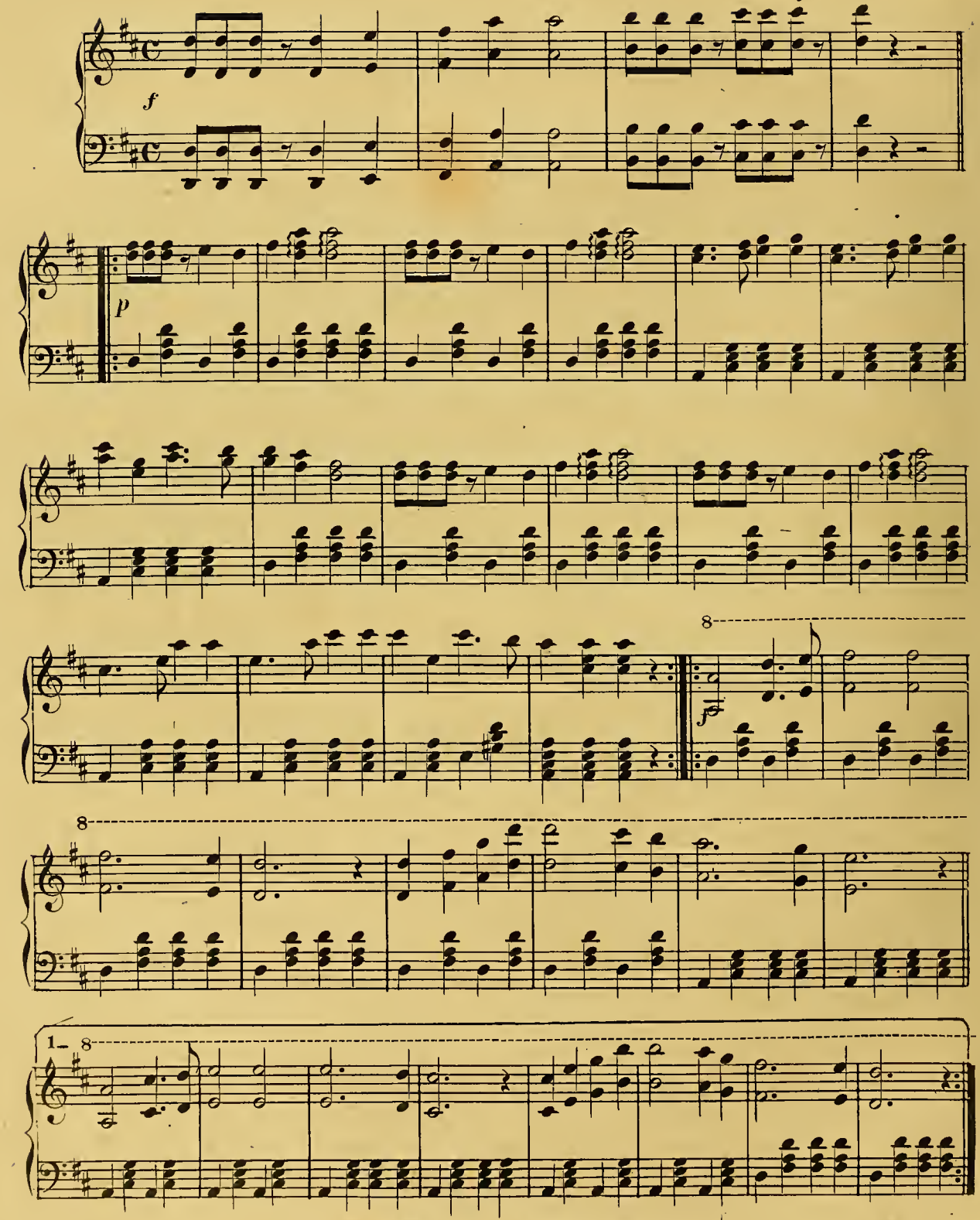

Copyright 1884. by H. BERGER. HONOLULU. H.I.

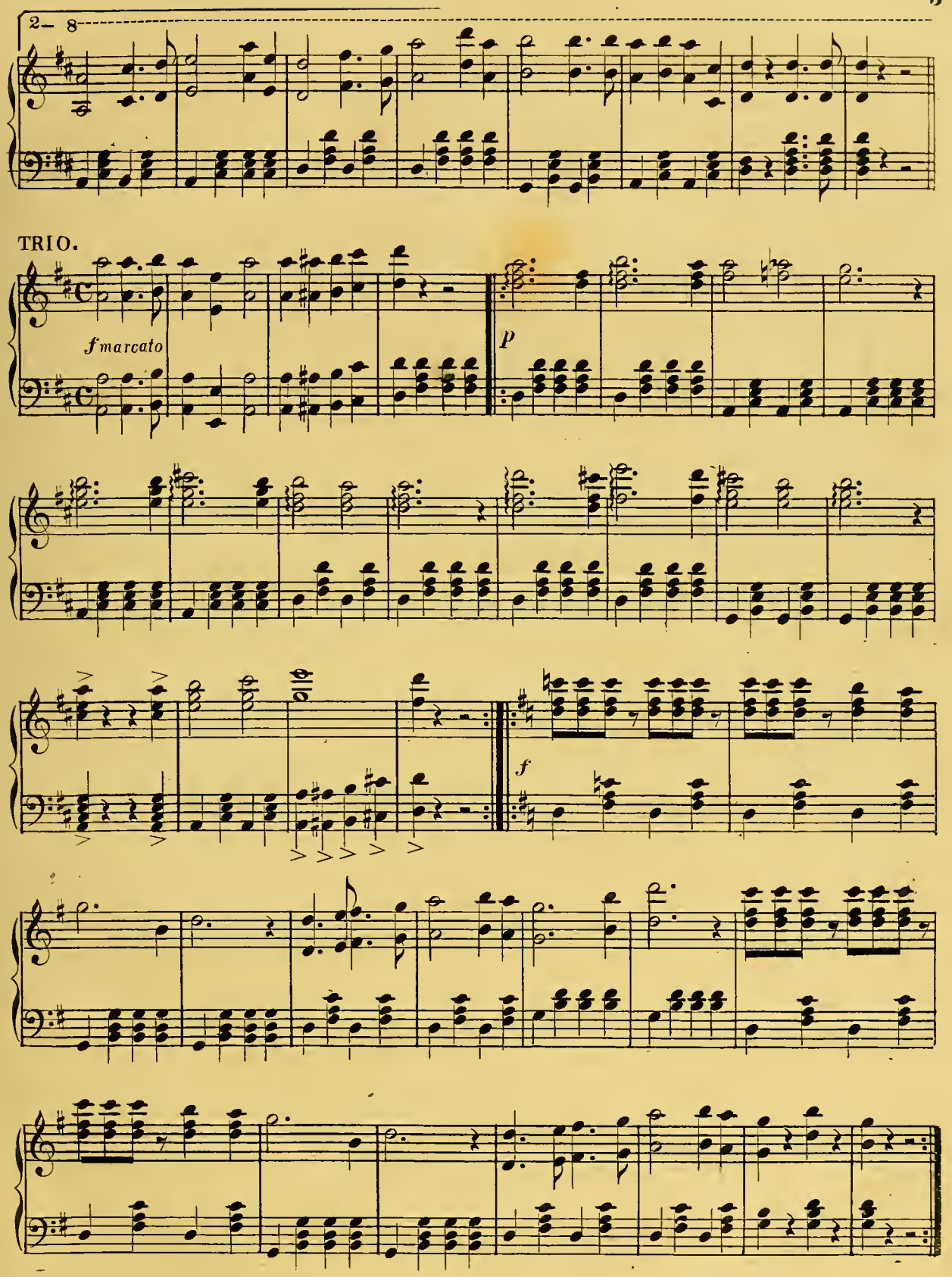

Beals, Eng. and Print, S.F.

MELE HAWAII

BY

H. BERGER.

1 HAWAII PONOI, NATIONAL HYMN.	13 AIA HIKI MAI
2 ALOHA OE.	14 LIKELIKE
3 SWEET LEI LEHUA.	15 KAIULANI
4 MALANAI ANU KA MAKANI.	16 PUU O HULU
5 LUNAMAKAAINANA.	17 UA HIKI NO ME A'U
6 ELEILE.	18 PUA ALANI
7 KA MOI KALAKAUA.	19
8 AHI WELA.	20
9 LA HANAUOKE ALII.	21
10 PILI AOAO.	22
11 MAHINA MALAMALAMA.	23
12 KA IPO LAUAE	24

PUBLISHED BY

THE HAWAIIAN NEWS CO.

HONOLULU, H. I.

T LABEL & LITHO CO. SAN FRANCISCO, CAL.

Hawaiian Copyright By H. Berger. October, 12 th. 1888.

MALANAI ANU KA MAKANI.

SONG and CHORUS.

Andante. Arr. by H. BERGER.

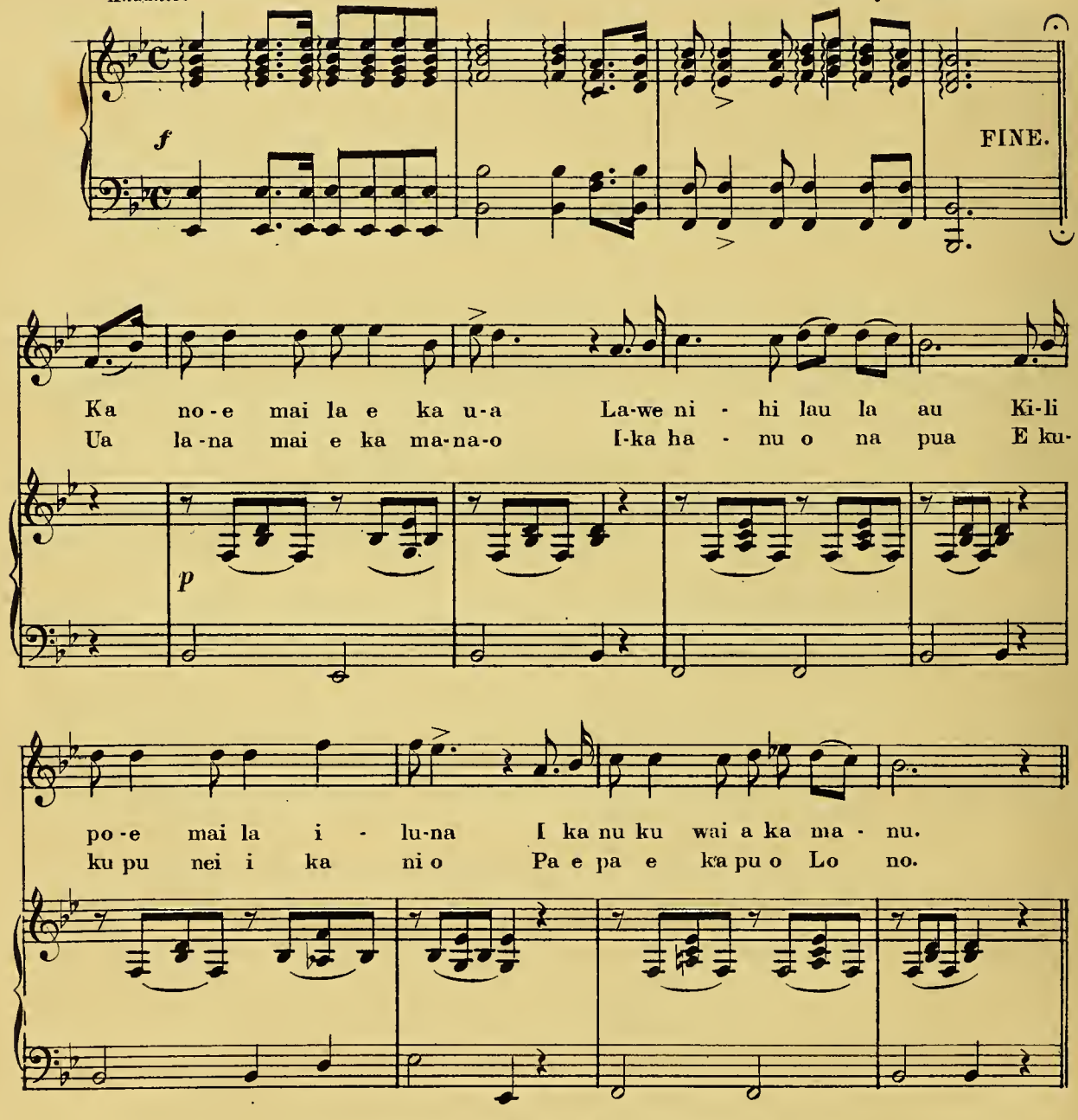

Copyright 1884. by H. BERGER. HONOLULU. H.I.

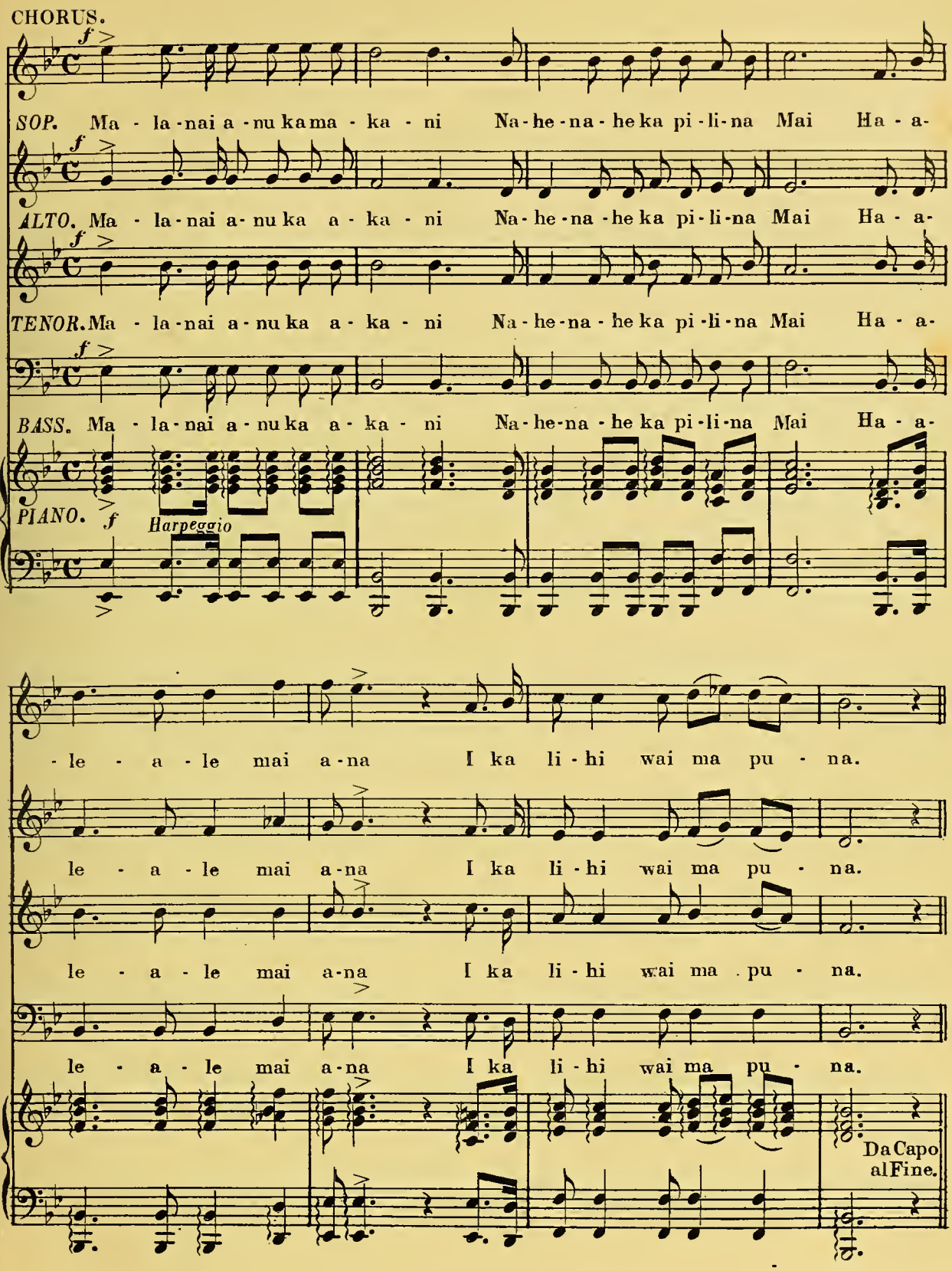

Beals Eng and Print. S.F.

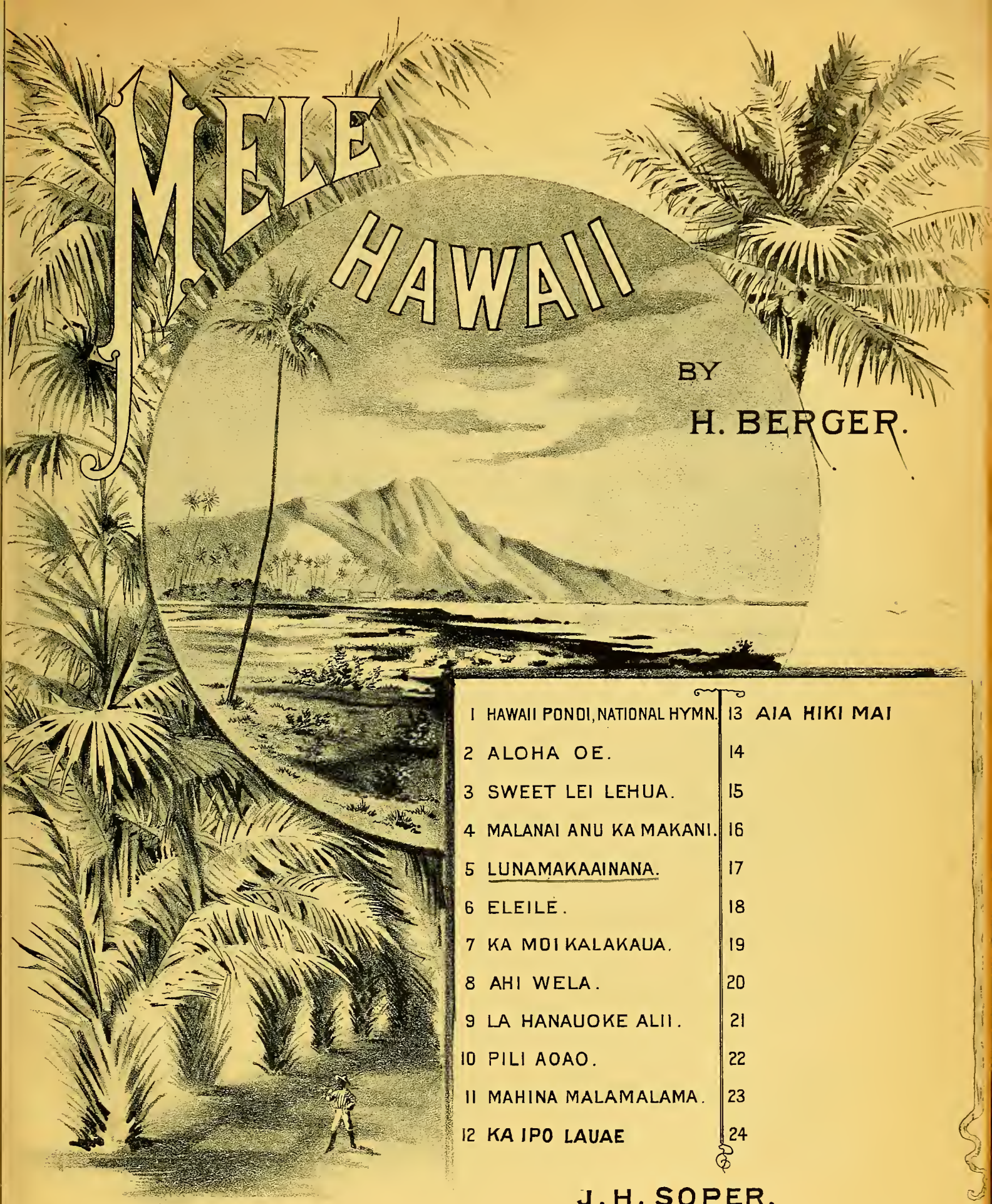

MELE HAWAII

BY

H. BERGER.

1	HAWAII PONOI, NATIONAL HYMN.	13	AIA HIKI MAI
2	ALOHA OE.	14	
3	SWEET LEI LEHUA.	15	
4	MALANAI ANU KA MAKANI.	16	
5	LUNAMAKAAINANA.	17	
6	ELEILE.	18	
7	KA MOI KALAKAUA.	19	
8	AHI WELA.	20	
9	LA HANAUOKE ALII.	21	
10	PILI AOAO.	22	
11	MAHINA MALAMALAMA.	23	
12	KA IPO LAUAE	24	

J. H. SOPER.

HONOLULU, H. I.

WIDT LABEL & LITHO CO. SAN FRANCISCO, CAL.

Copyrighted, 1884, by H. BERGER, Honolulu, H.I.

Hawaiian Copyright by H. BERGER, October 12th, 1888.

"LUNAMAKAAINANA."

MARCH (QUICKSTEP)

Arr. by H. BERGER.

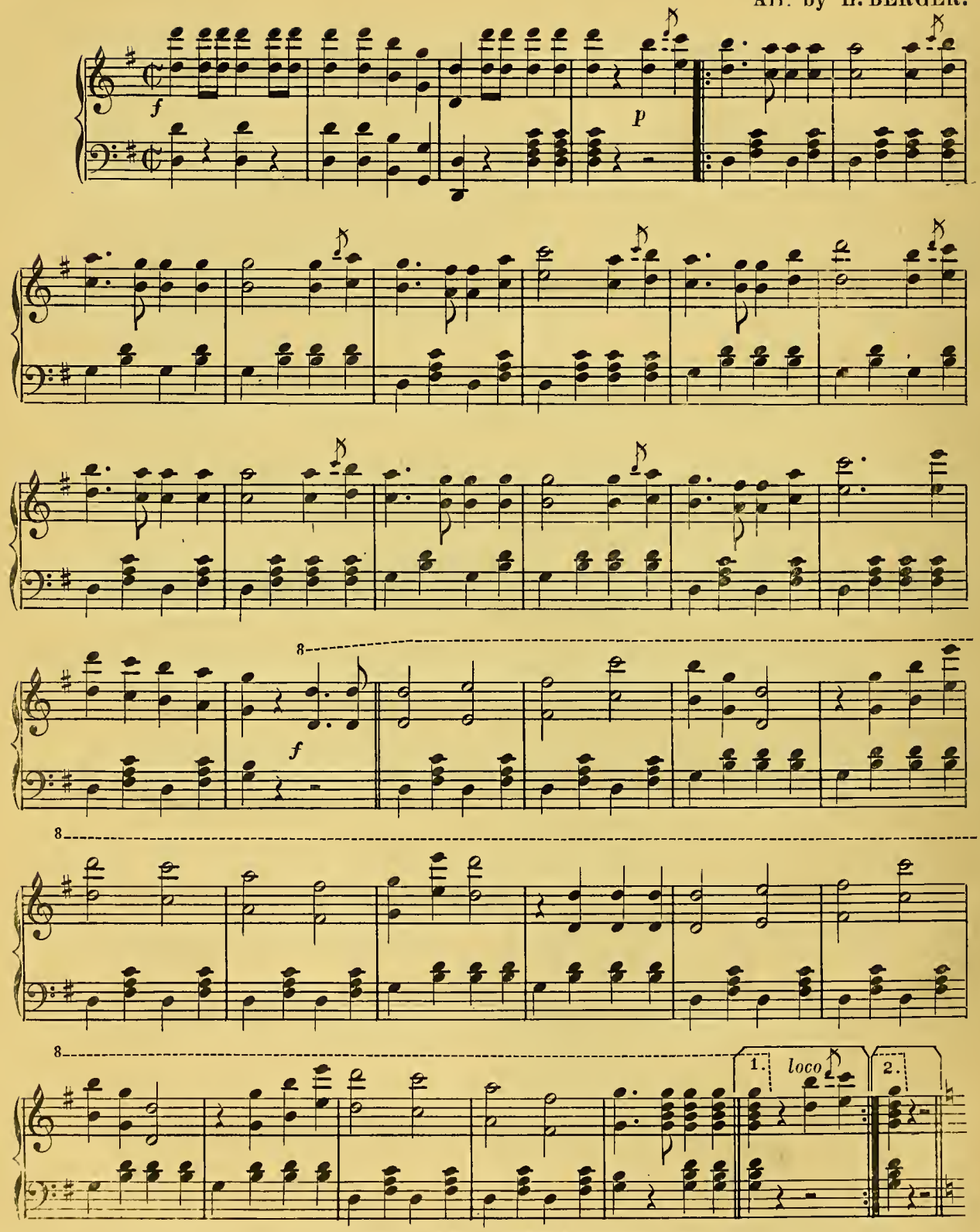

Copyright .A.D.1884 by H.BERGER. HONOLULU. H.I.

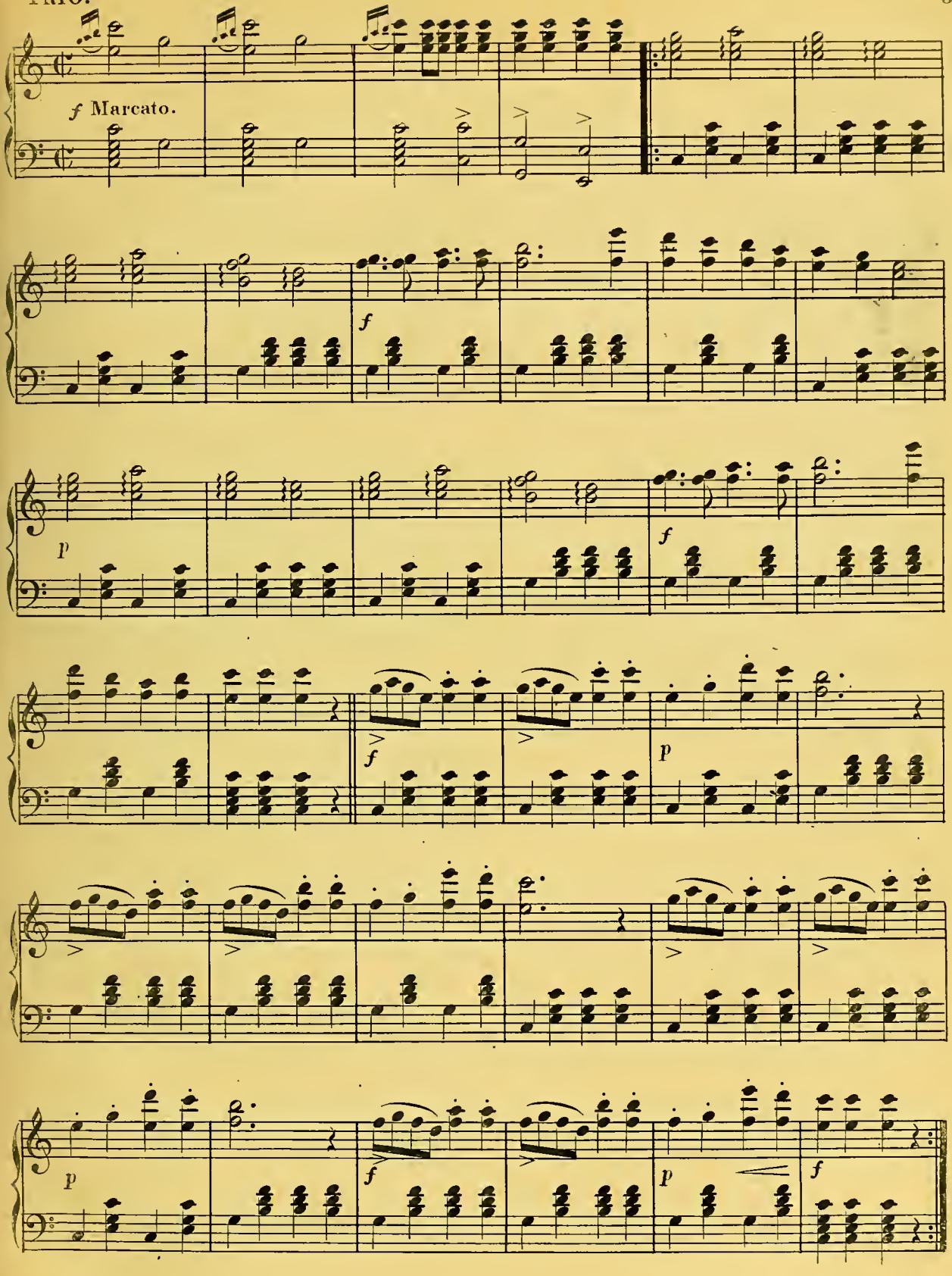
f Marcato.
f
p
f
f
p
p
f
p
f

MELE HAWAII

BY

H. BERGER.

1 HAWAII PONOI, NATIONAL HYMN.	13 AIA HIKI MAI
2 ALOHA OE.	14
3 SWEET LEI LEHUA.	15
4 MALANAI ANU KA MAKANI.	16
5 LUNAMAKAAINANA.	17
6 ELEILE.	18
7 KA MOI KALAKAUA.	19
8 AHI WELA.	20
9 LA HANAUOKE ALII.	21
10 PILI AOAO.	22
11 MAHINA MALAMALAMA.	23
12 KA IPO LAUAE	24

J. H. SOPER.

LABEL & LITHO CO. SAN FRANCISCO, CAL.

HONOLULU, H. I.

Copyrighted 1884, by H. BERGER, Honolulu, H.I.

Hawaiian Copyright by H. BERGER, October 12th, 1888.

"ELEILE."

SONG and CHORUS.

Andante. Arr. by H. BERGER.

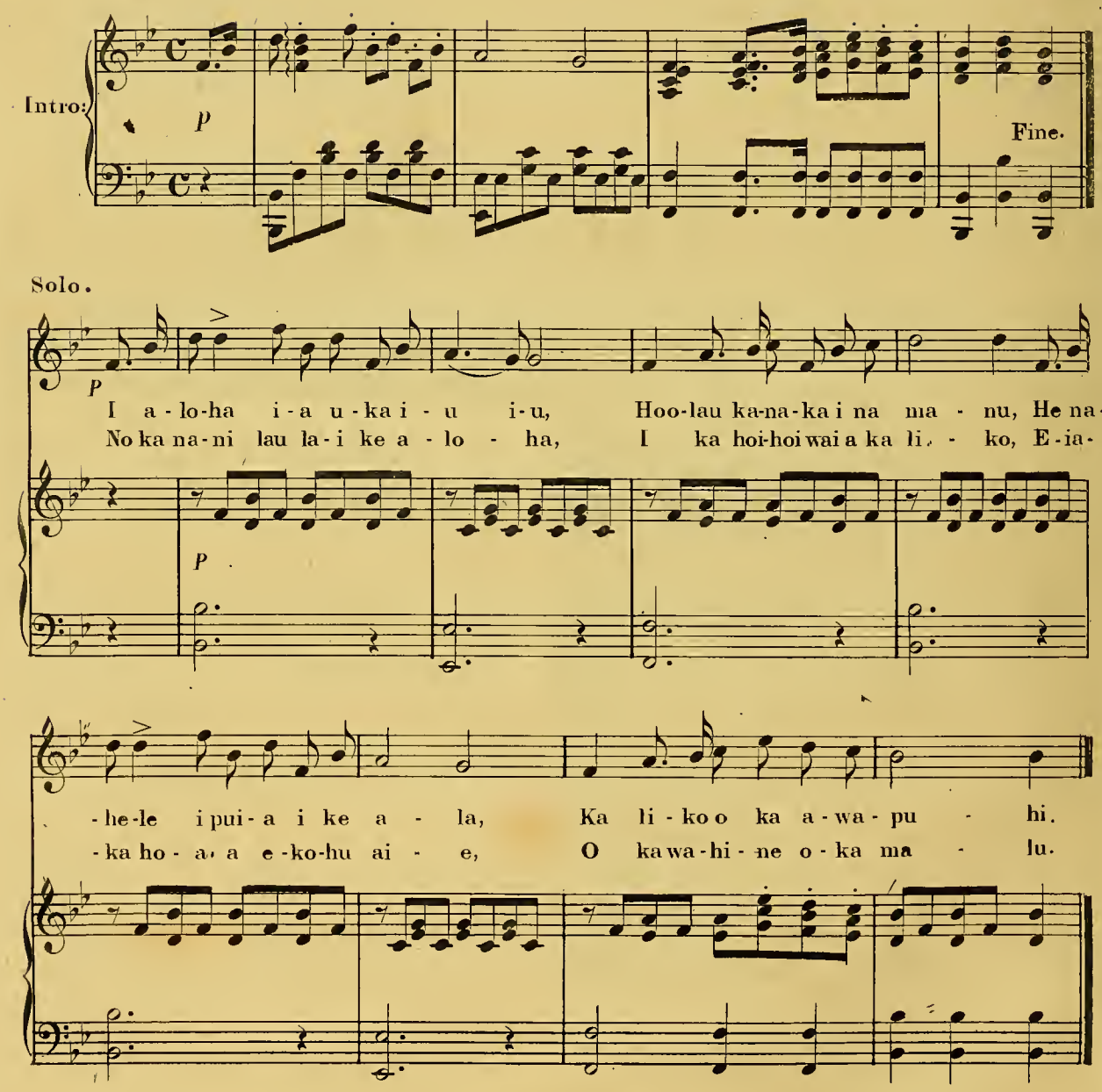

Copyright A.D. 1884 by H. BERGER. Honolulu H.I.

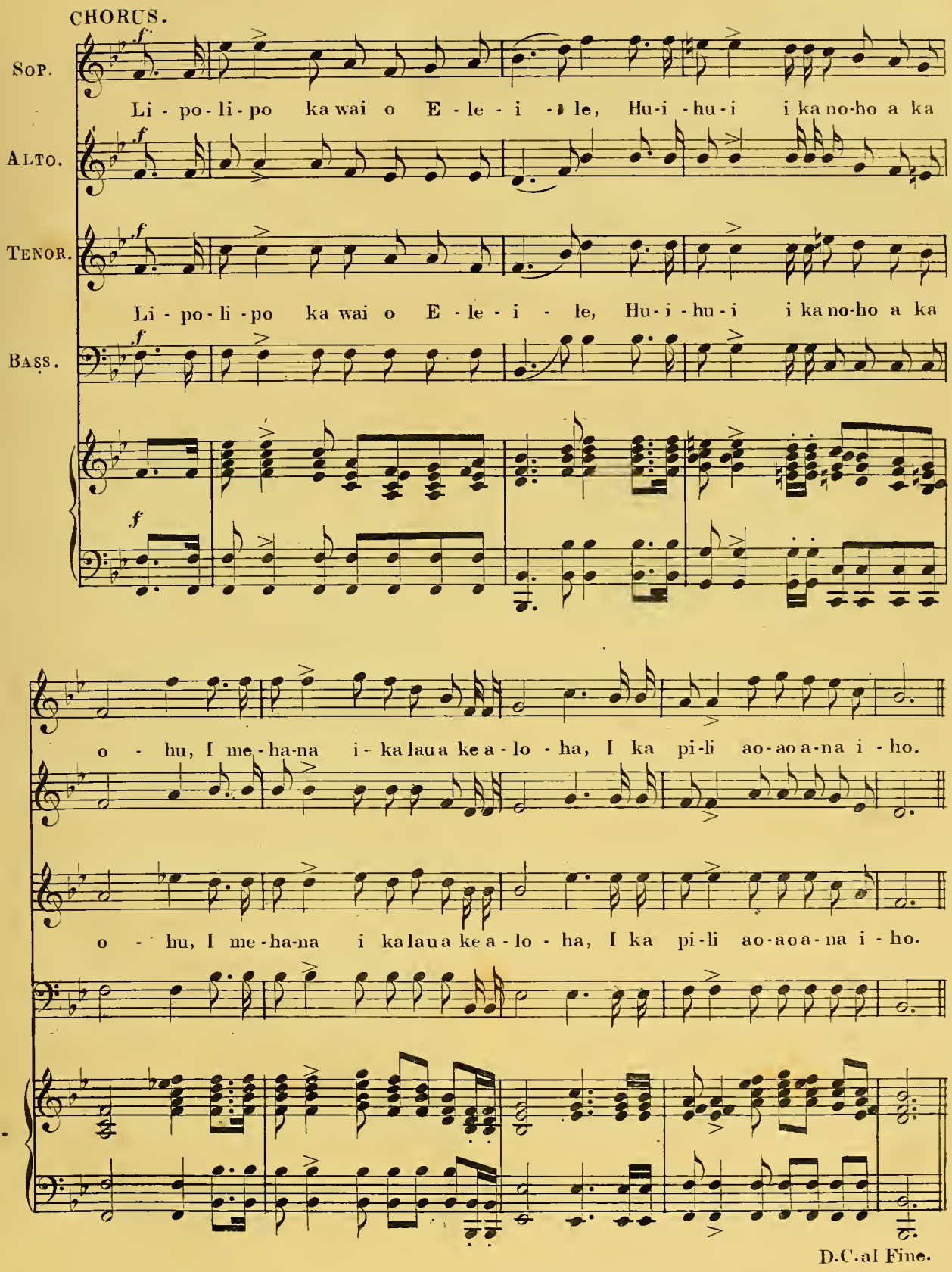
CHORUS.
Sop.
Alto.
Tenor.
Bass.
Li - po - li - po ka wai o E - le - i - le, Hu - i - hu - i i ka no-ho a ka
Li - po - li - po ka wai o E - le - i - le, Hu - i - hu - i i ka no-ho a ka
o - hu, I me - ha-na i - ka lau a ke a - lo - ha, I ka pi-li ao-ao a-na i - ho.
o - hu, I me - ha-na i ka lau a ke a - lo - ha, I ka pi-li ao-ao a-na i - ho.
D.C. al Fine.

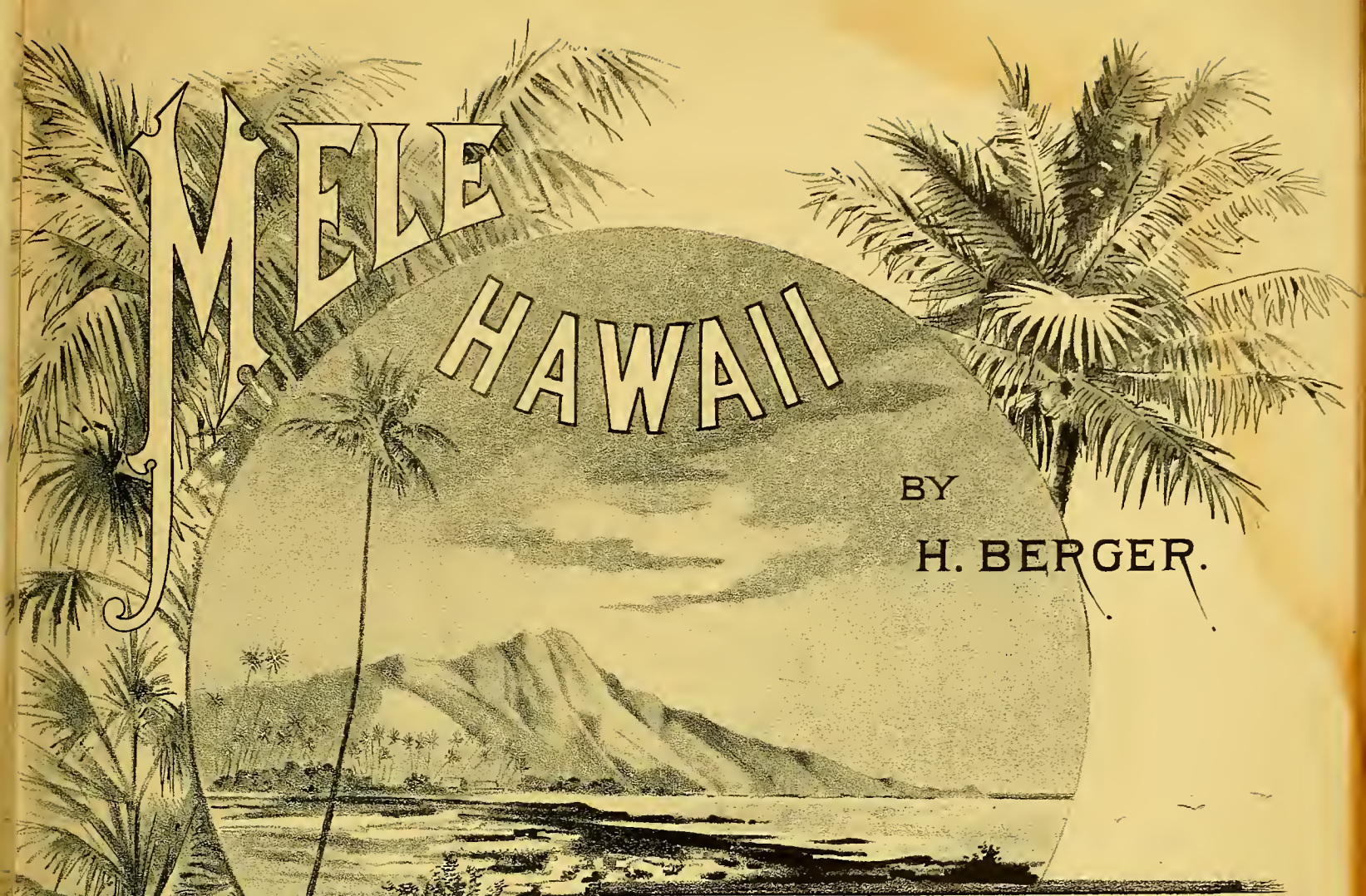

MELE HAWAII

BY

H. BERGER.

1	HAWAII PONOI, NATIONAL HYMN.	13	AIA HIKI MAI
2	ALOHA OE.	14	
3	SWEET LEI LEHUA.	15	
4	MALANAI ANU KA MAKANI.	16	
5	LUNAMAKAAINANA.	17	
6	ELEILE.	18	
7	KA MOI KALAKAUA.	19	
8	AHI WELA.	20	
9	LA HANAUOKE ALII.	21	
10	PILI AOAO.	22	
11	MAHINA MALAMALAMA.	23	
12	KA IPO LAUAE	24	

J. H. SOPER.

HONOLULU, H. I.

...DT LABEL & LITHO CO. SAN FRANCISCO, CAL.

Copyrighted 1884, by H. BERGER, Honolulu, H.I.

Hawaiian Copyright by H. BERGER, October 12th, 1888.

KA MOI KALAKAUA.

MARCH (QUICKSTEP.)

Arr. by H BERGER.

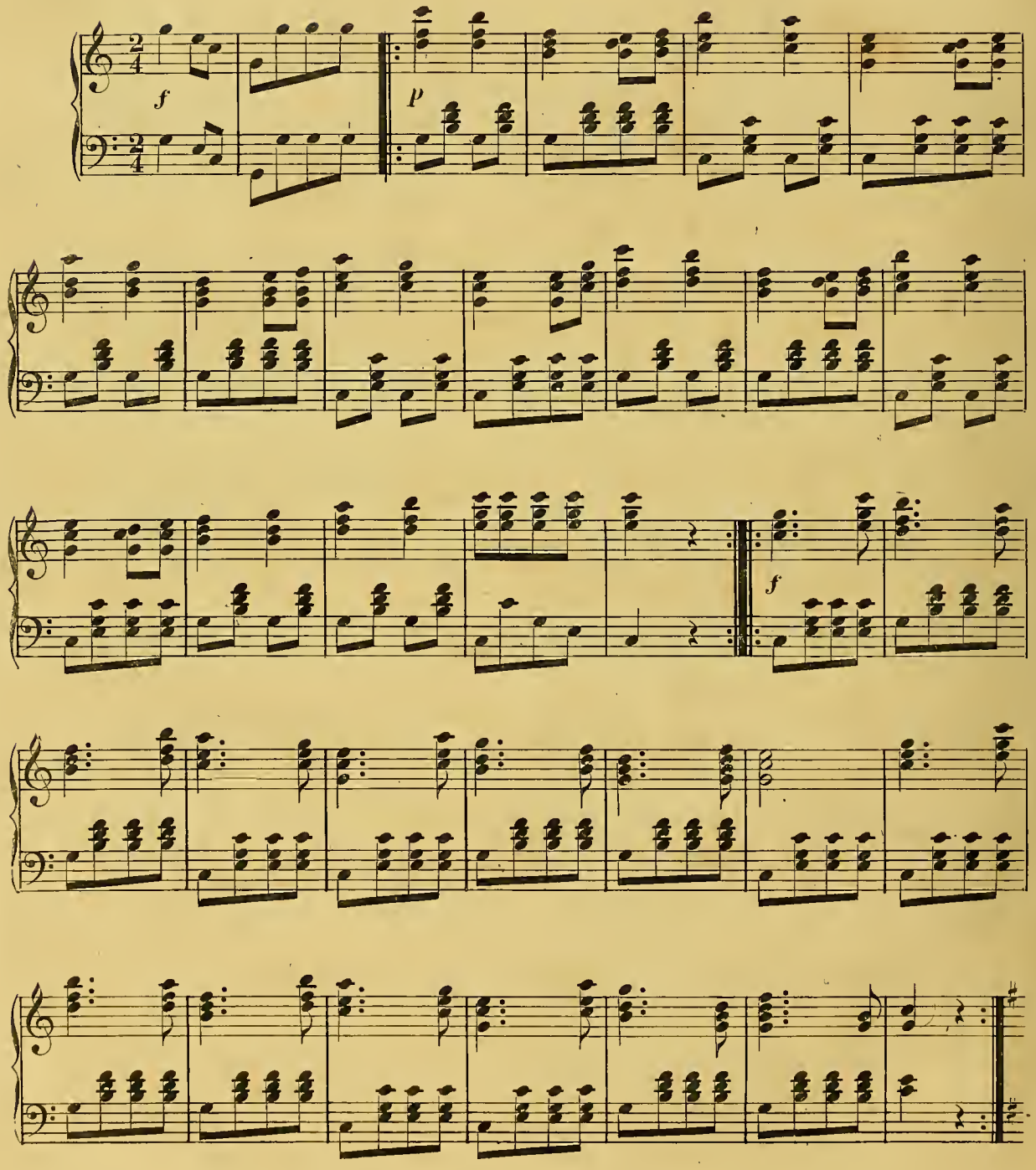

Copyright A. D. 1884 by H. BERGER Honolulu H.I.

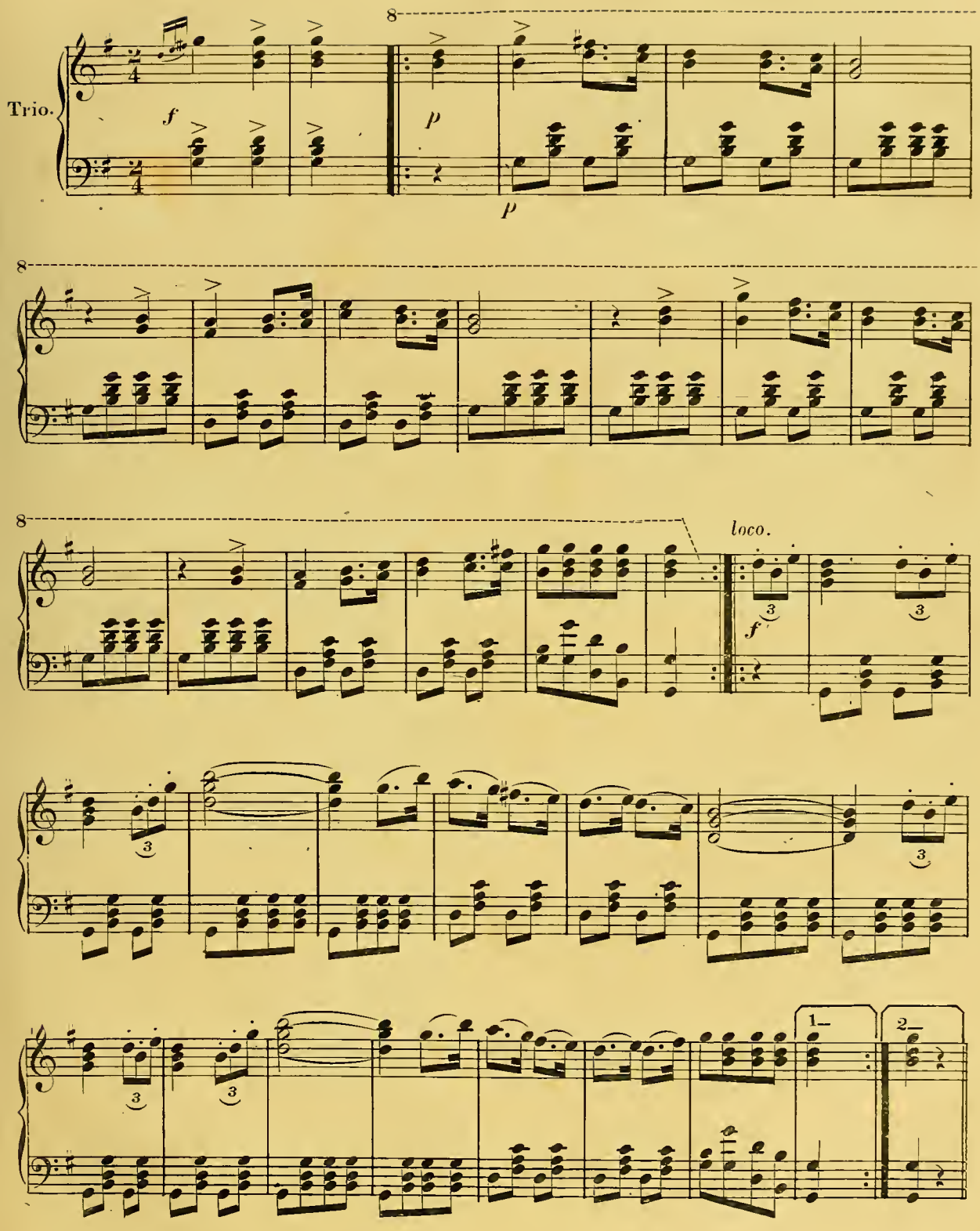
Trio.
f
p
p
8
8
8
loco.
f
1
2

MELE HAWAII

BY

H. BERGER.

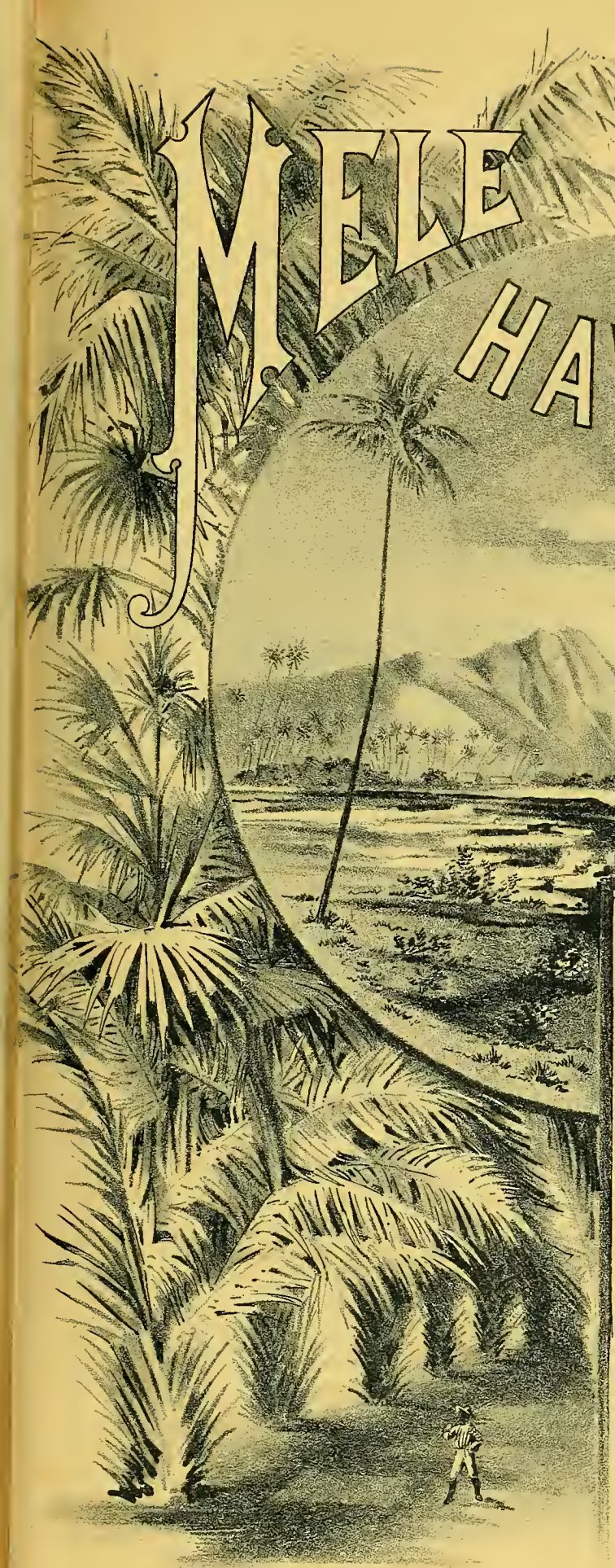

1	HAWAII PONOI, NATIONAL HYMN.	13	AIA HIKI MAI
2	ALOHA OE.	14	LIKELIKE
3	SWEET LEI LEHUA.	15	KAIULANI
4	MALANAI ANU KA MAKANI.	16	
5	LUNAMAKAAINANA.	17	
6	ELEILE.	18	
7	KA MOI KALAKAUA.	19	
8	AHI WELA.	20	
9	LA HANAUOKE ALII.	21	
10	PILI AOAO.	22	
11	MAHINA MALAMALAMA.	23	
12	KA IPO LAUAE	24	

J. H. SOPER.

SCHMIDT LABEL & LITHO CO. SAN FRANCISCO, CAL.

HONOLULU,
H. I.

Copyrighted 1884, by H. BERGER, Honolulu, H.I.

Hawaiian Copyright by H. BERGER, October 12th, 1888.

AHI WELA.

SONG and CHORUS.

Arr. by H. BERGER.

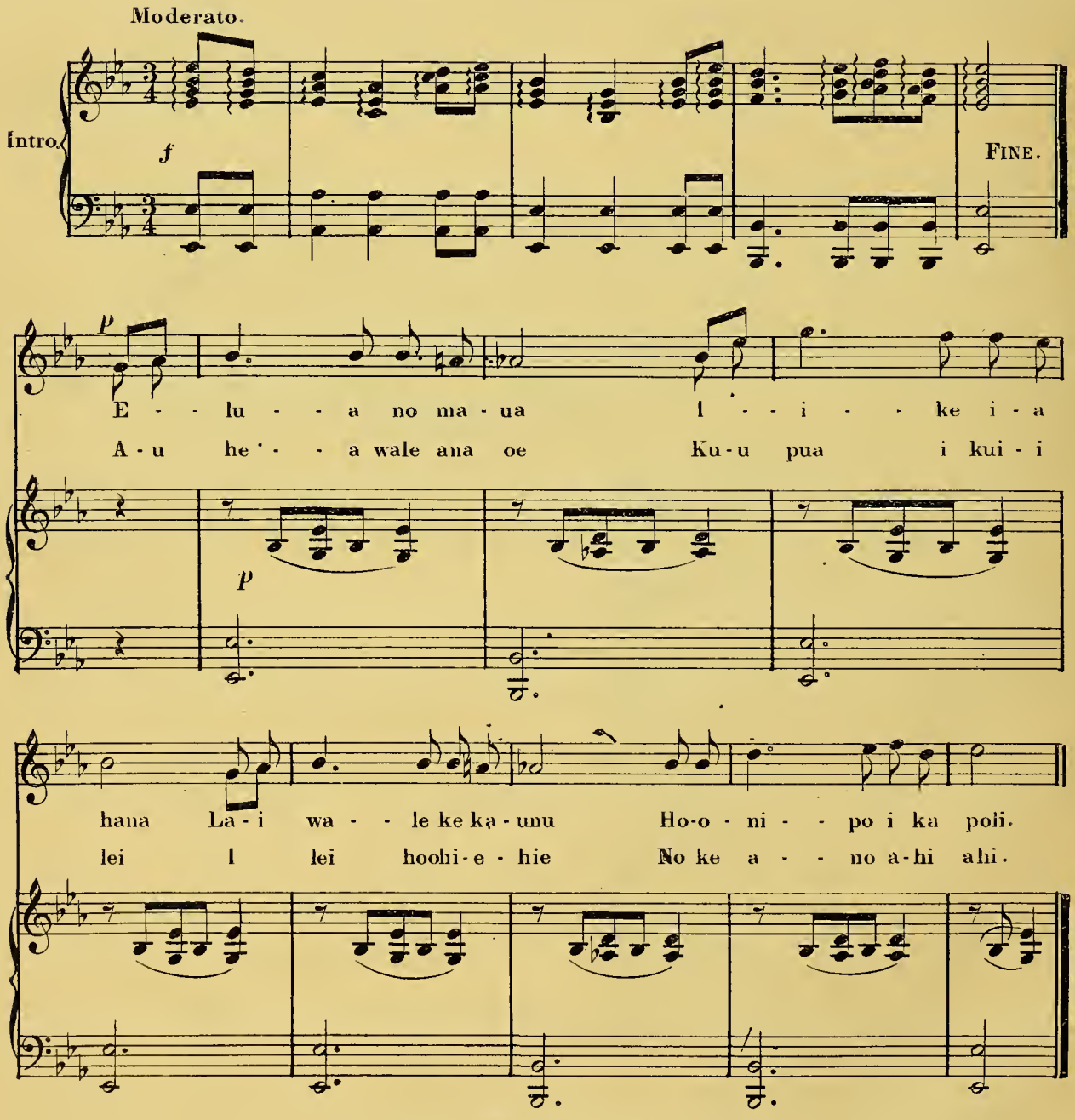

Copyright A. D. 1884 by H. BERGER Honolulu H.I.

CHORUS.

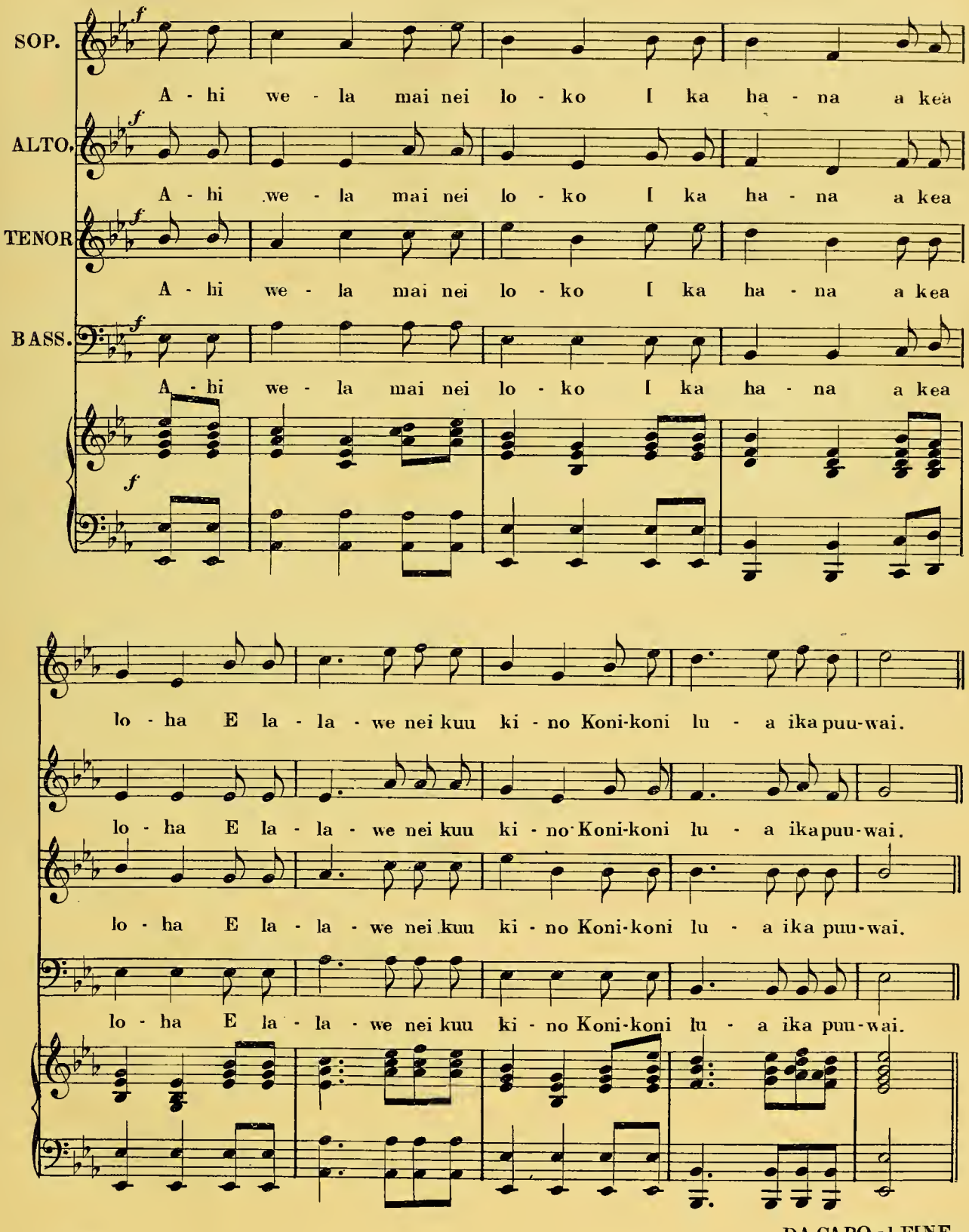

DA CAPO al FINE.

Beals,SE

MELE HAWAII

BY

H. BERGER.

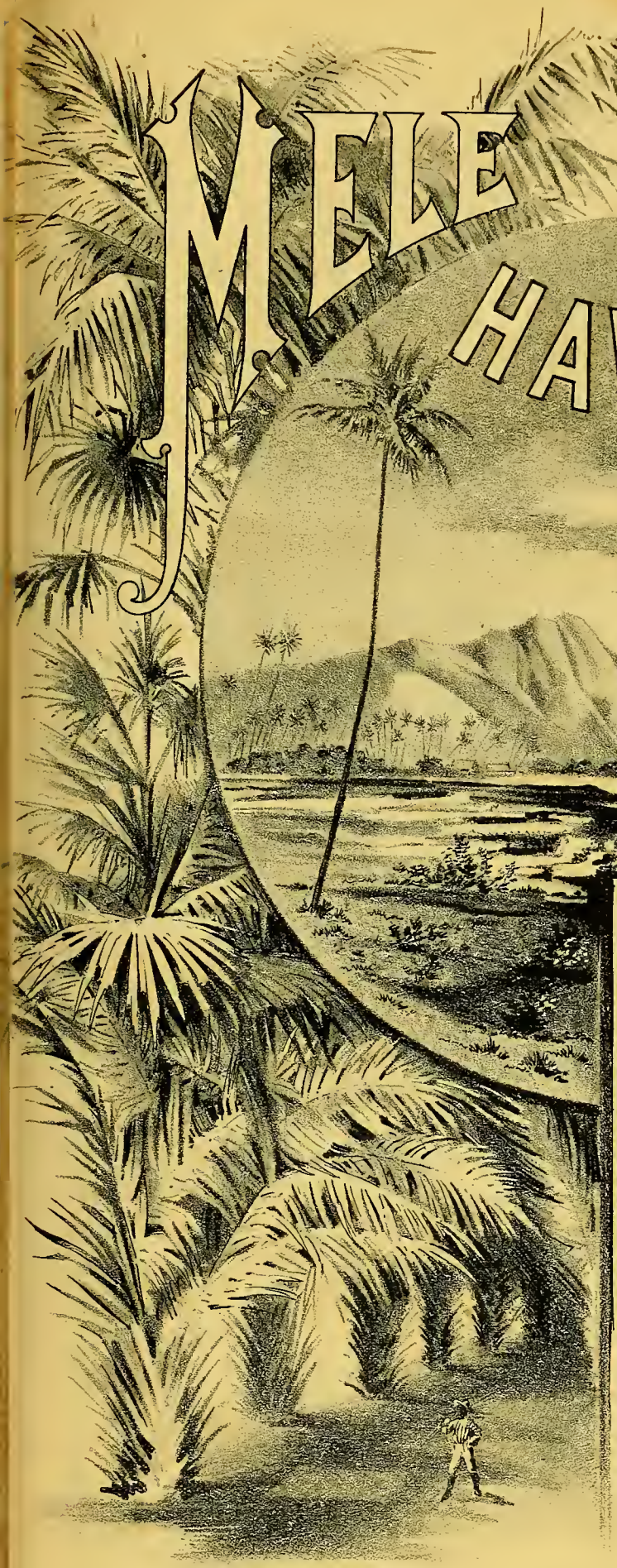

1	HAWAII PONOI, NATIONAL HYMN.	13	AIA HIKI MAI
2	ALOHA OE.	14	
3	SWEET LEI LEHUA.	15	
4	MALANAI ANU KA MAKANI.	16	
5	LUNAMAKAAINANA.	17	
6	ELEILE.	18	
7	KA MOI KALAKAUA.	19	
8	AHI WELA.	20	
9	LA HANAUOKE ALII.	21	
10	PILI AOAO.	22	
11	MAHINA MALAMALAMA.	23	
12	KA IPO LAUAE	24	

J. H. SOPER.

HONOLULU, H. I.

MIDT LABEL & LITHO CO. SAN FRANCISCO, CAL.

Copyrighted 1884, by H. BERGER, Honolulu, H.I.

Hawaiian Copyright by H. BERGER, October 12th, 1888.

LA HANAU O KE ALII.

MARCH (QUICKSTEP)

Arr. by H. BERGER.

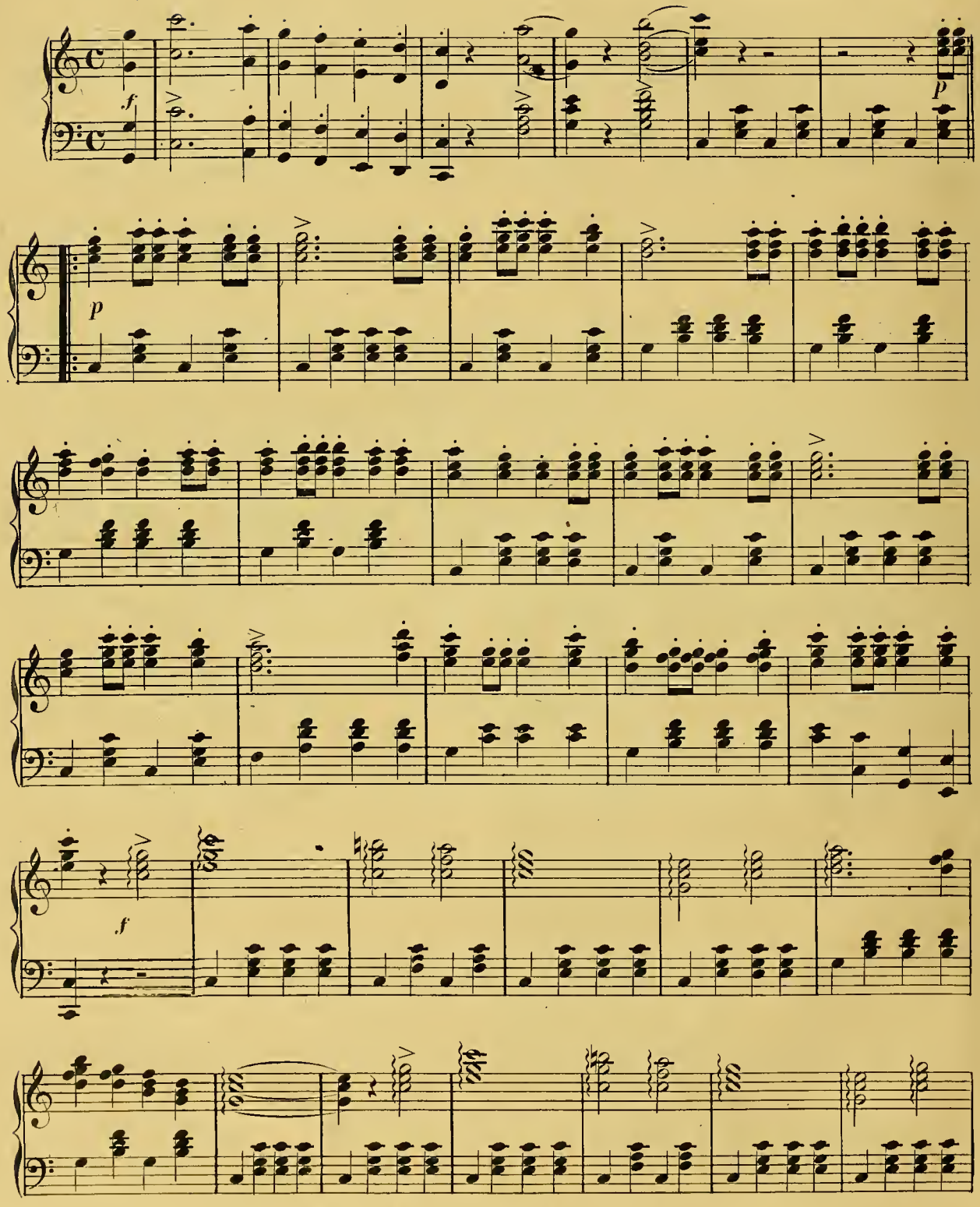

Copyright A. D. 1884 by H. BERGER Honolulu H.I.

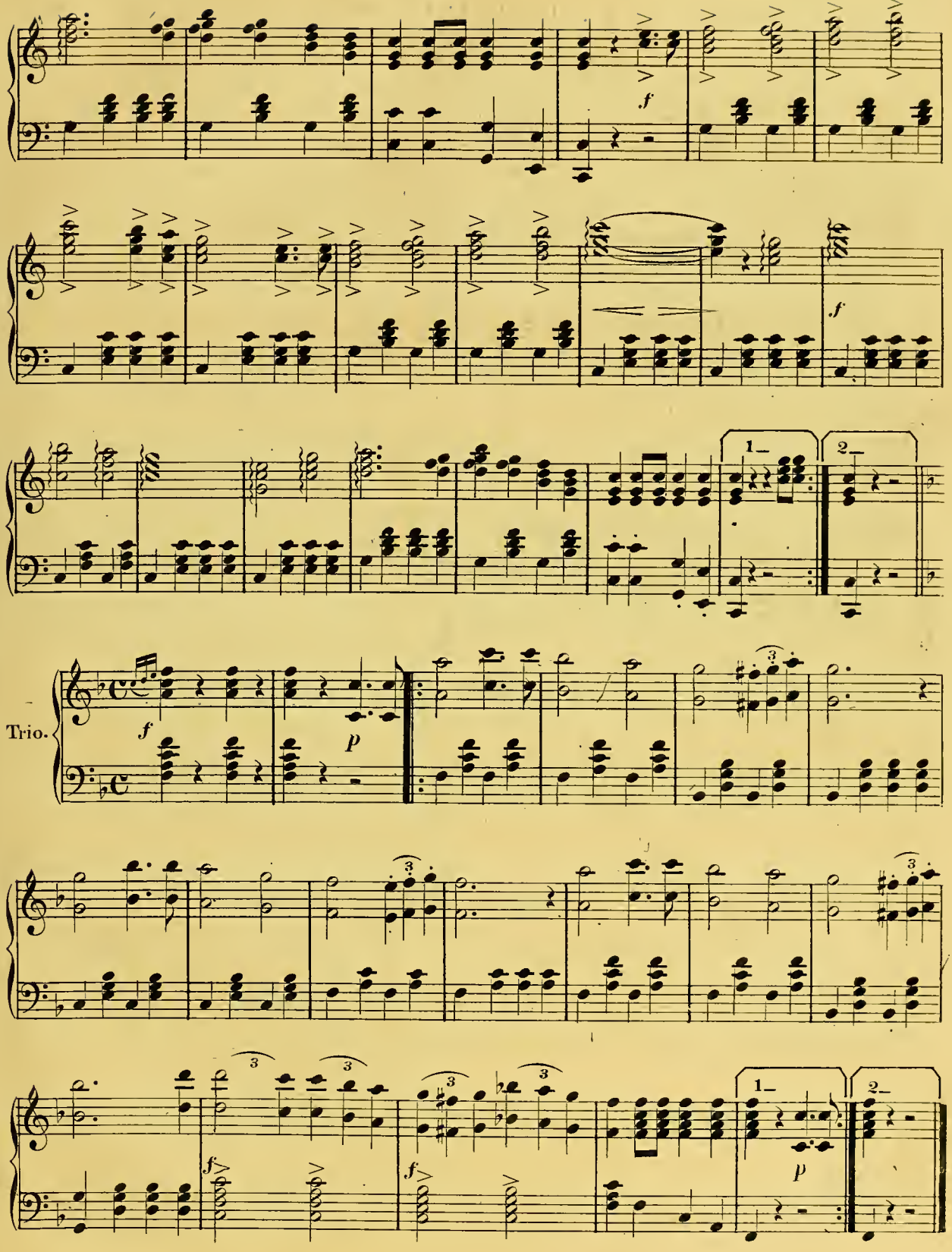
Trio.

MELE HAWAII

BY

H. BERGER.

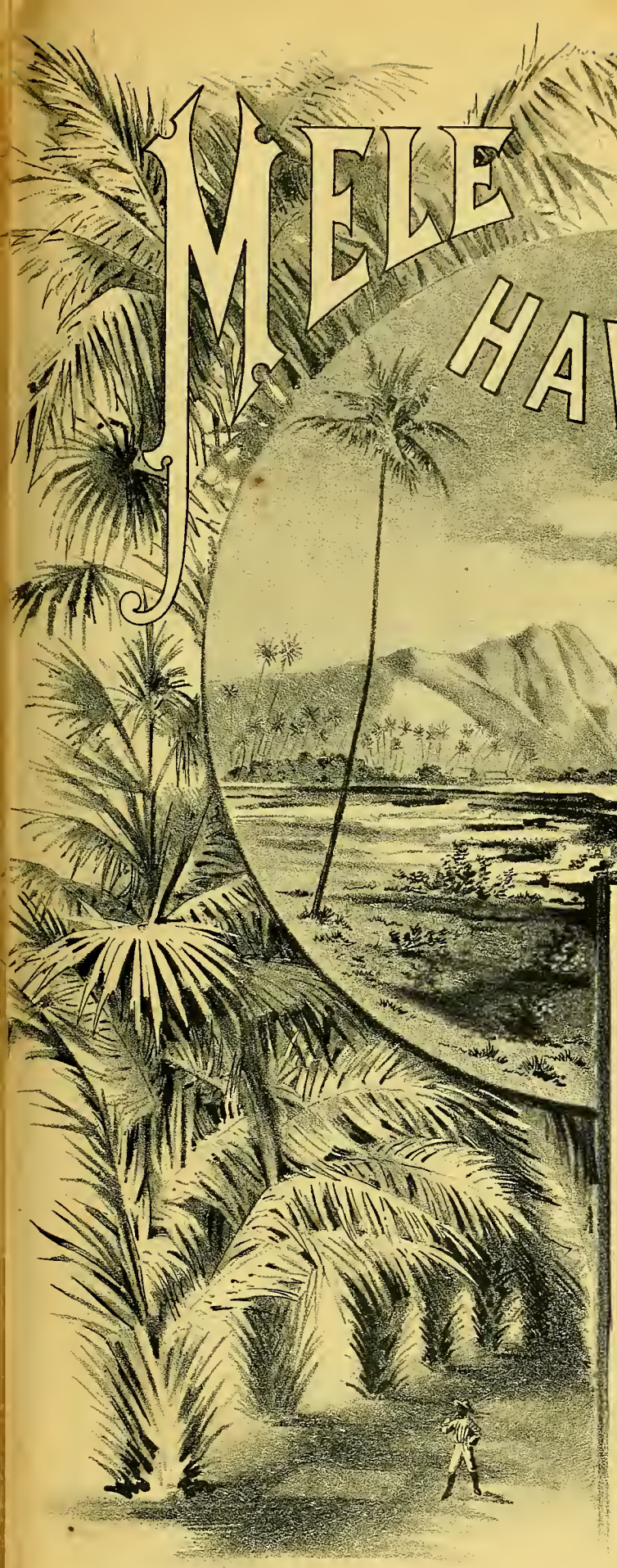

1	HAWAII PONOI, NATIONAL HYMN.	13	AIA HIKI MAI
2	ALOHA OE.	14	
3	SWEET LEI LEHUA.	15	
4	MALANAI ANU KA MAKANI.	16	
5	LUNAMAKAAINANA.	17	
6	ELEILE.	18	
7	KA MOI KALAKAUA.	19	
8	AHI WELA.	20	
9	LA HANAUOKE ALII.	21	
10	PILI AOAO.	22	
11	MAHINA MALAMALAMA.	23	
12	KA IPO LAUAE	24	

J. H. SOPER.

HONOLULU, H. I.

SCHMIDT LABEL & LITHO CO. SAN. FRANCISCO, CAL.

Copyrighted 1884, by H. BERGER, Honolulu, H.I.

Hawaiian Copyright by H. BERGER, October 12th, 1888.

PILI AOAO.

SONG AND CHORUS.

Arr. H. BERGER.

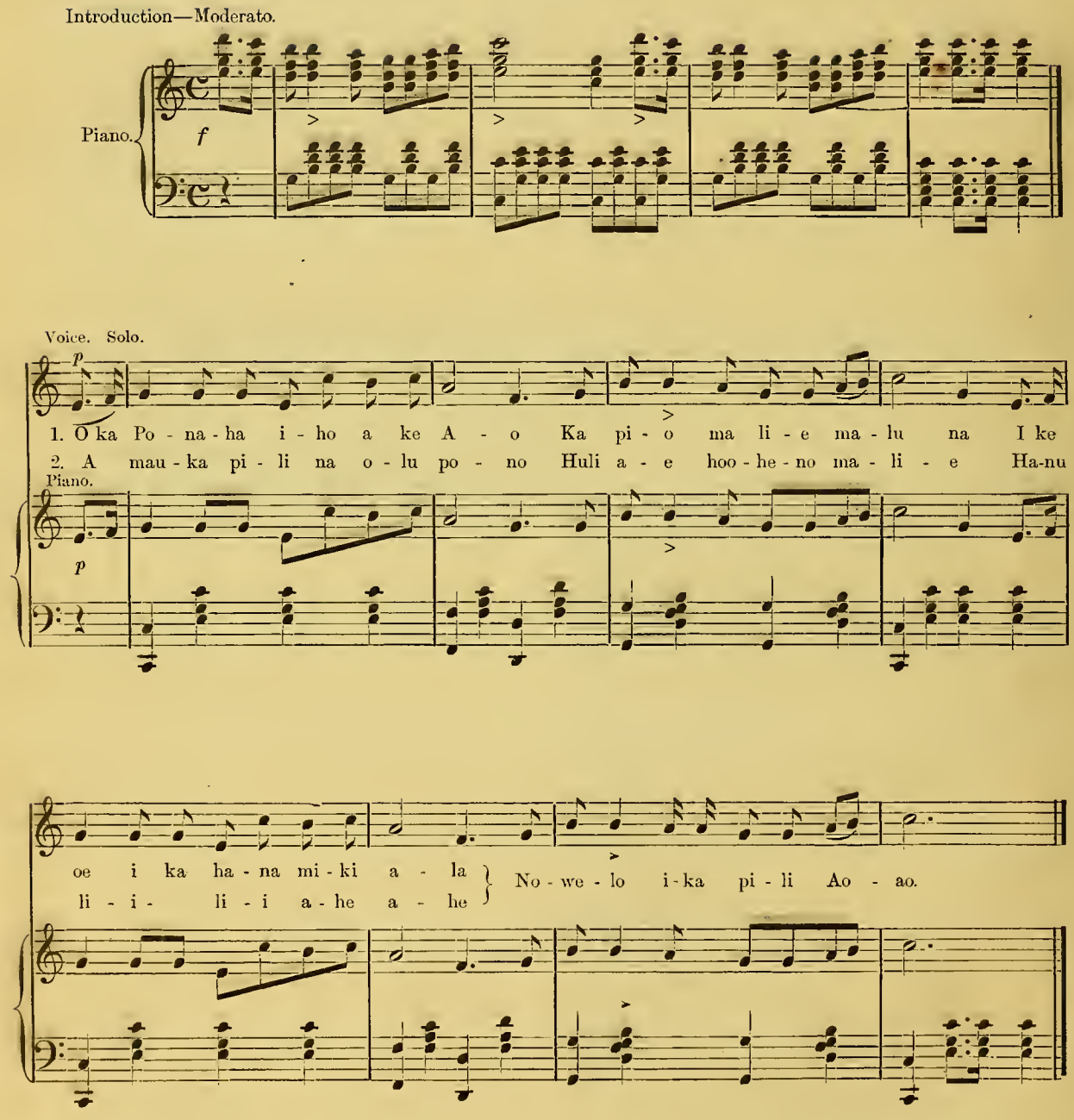

CHORUS.

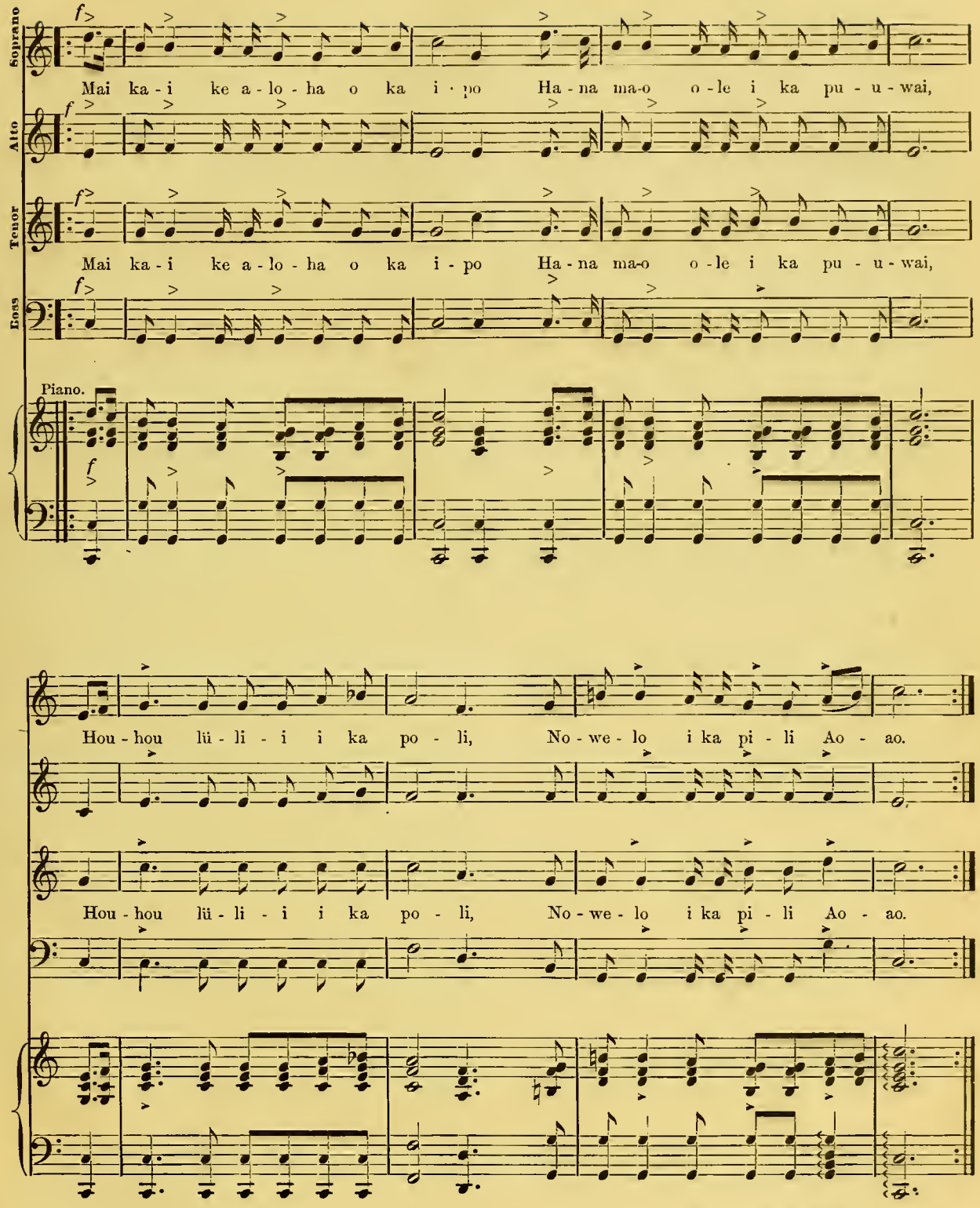

Repeat Chorus pianissimo and softly.

MELE HAWAII

BY

H. BERGER.

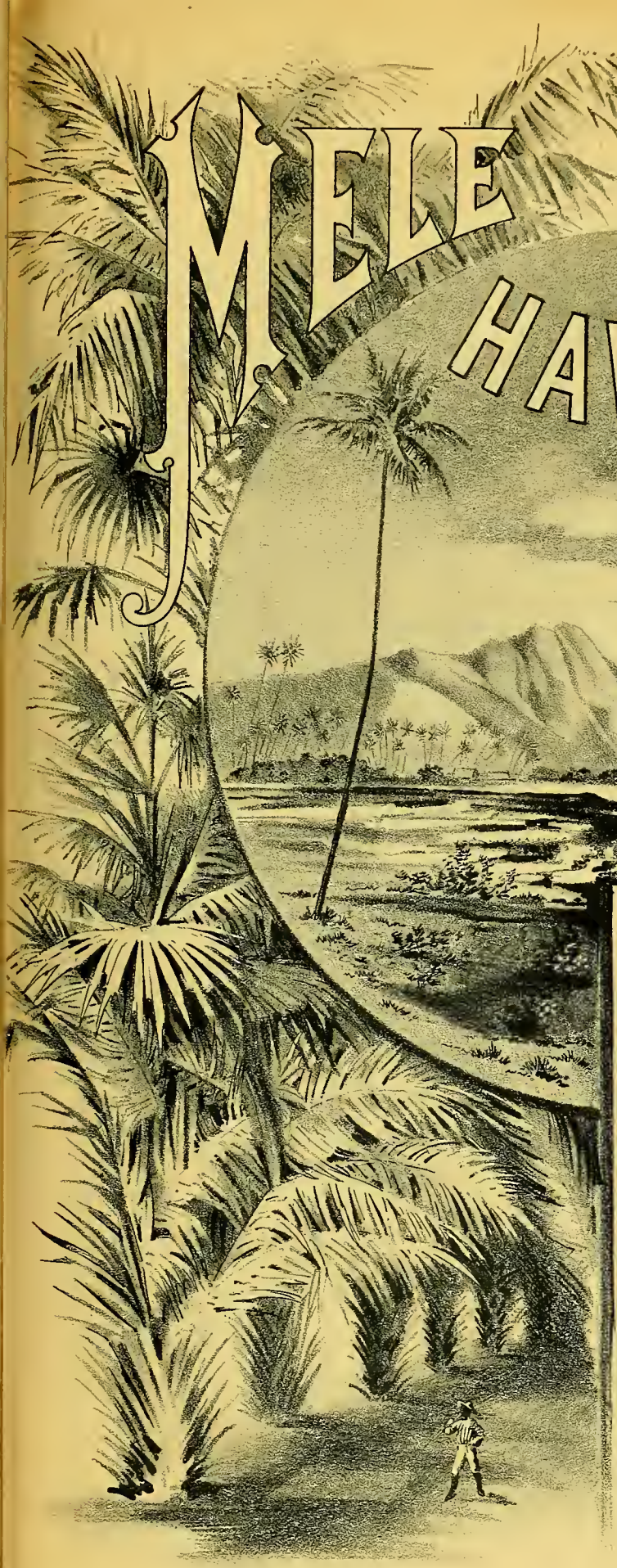

1	HAWAII PONOI, NATIONAL HYMN.	13	AIA HIKI MAI
2	ALOHA OE.	14	
3	SWEET LEI LEHUA.	15	
4	MALANAI ANU KA MAKANI.	16	
5	LUNAMAKAAINANA.	17	
6	ELEILE.	18	
7	KA MOI KALAKAUA.	19	
8	AHI WELA.	20	
9	LA HANAUOKE ALII.	21	
10	PILI AOAO.	22	
11	MAHINA MALAMALAMA.	23	
12	KA IPO LAUAE	24	

J. H. SOPER.

HONOLULU, H. I.

CHMIDT LABEL & LITHO CO. SAN FRANCISCO, CAL.

Copyrighted 1884, by H. BERGER, Honolulu, H.I.

Hawaiian Copyright by H. BERGER. October 12th, 1888.

MAHINA MALAMALAMA.

SONG AND CHORUS.

Arr. H. BERGER.

Introduction—Waltz time.

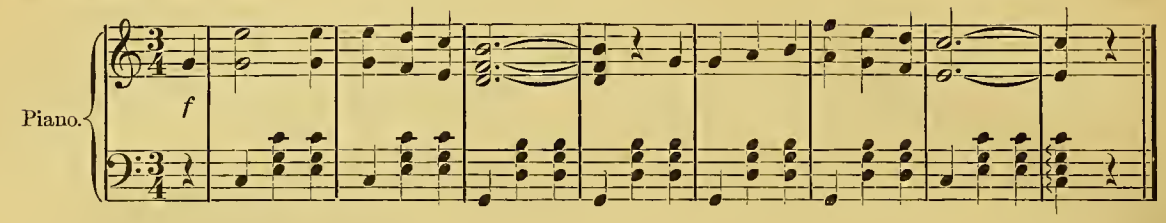

Voice. Solo.

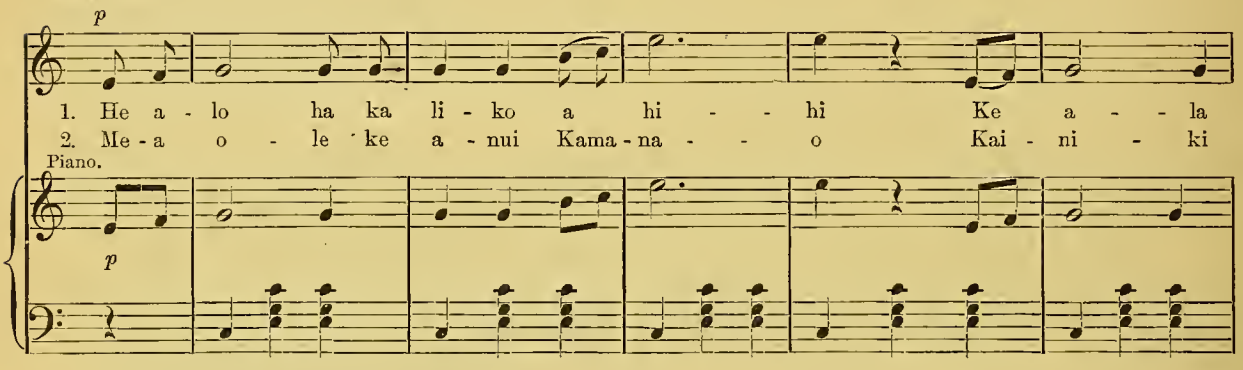

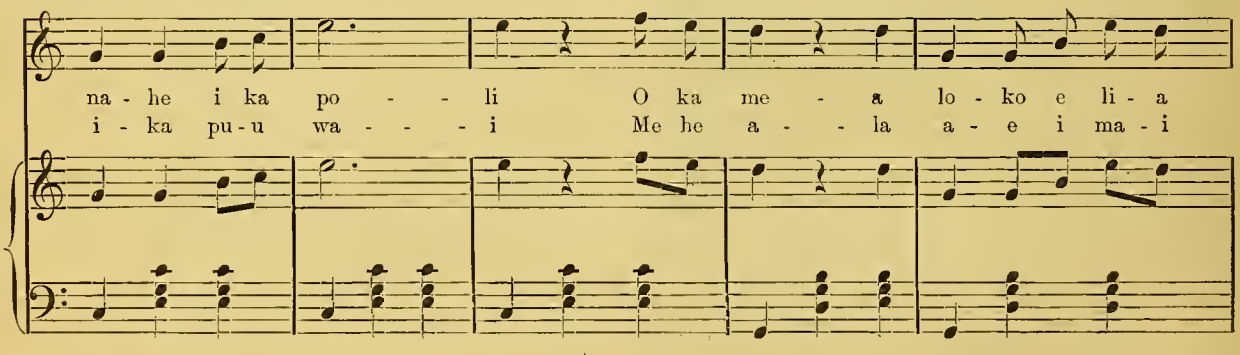

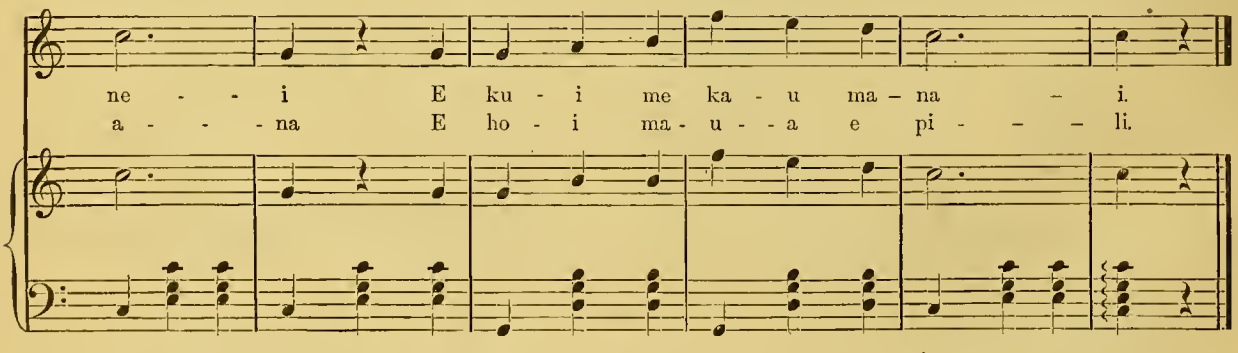

CHORUS.

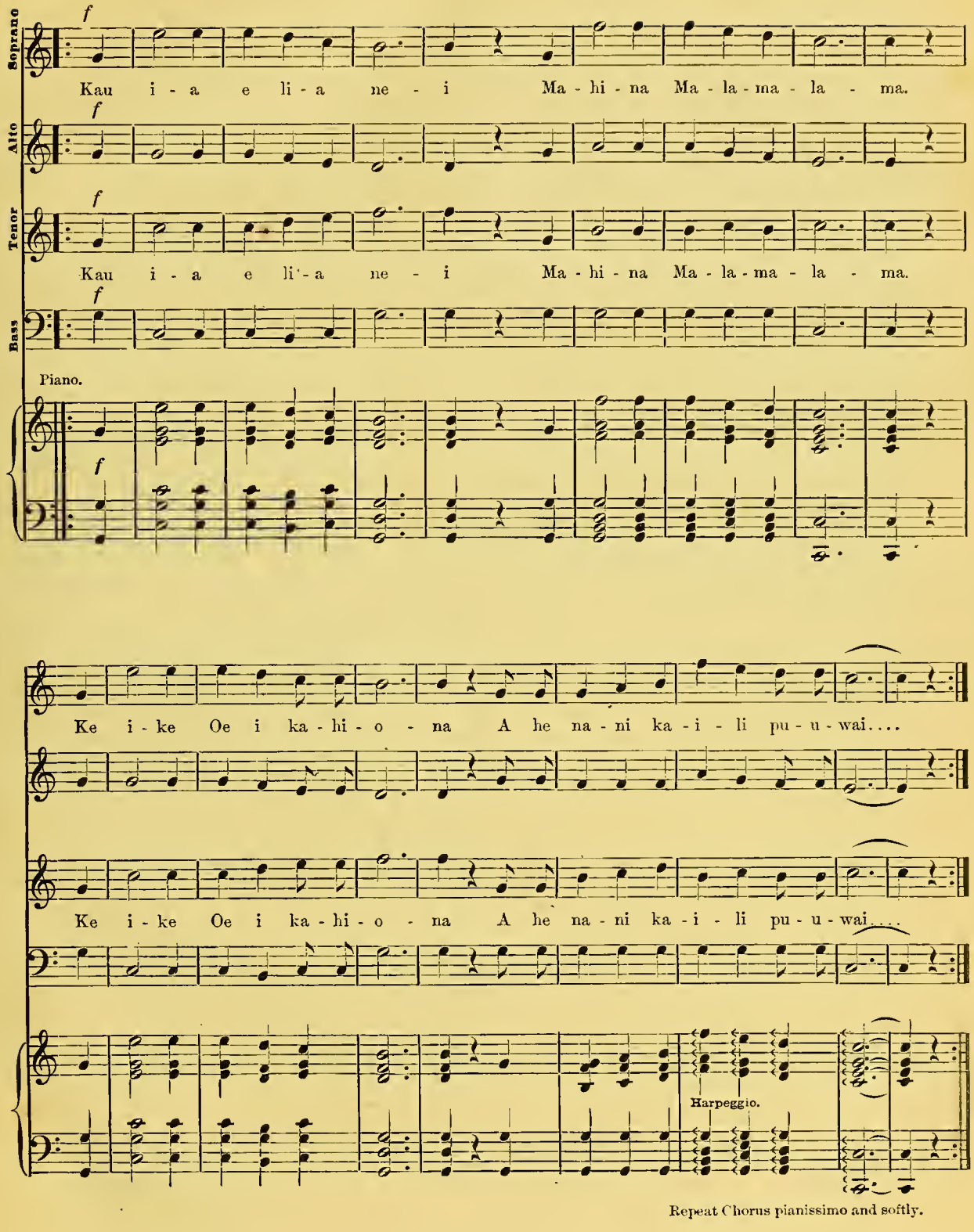

Repeat Chorus pianissimo and softly.

MELE HAWAII

BY

H. BERGER.

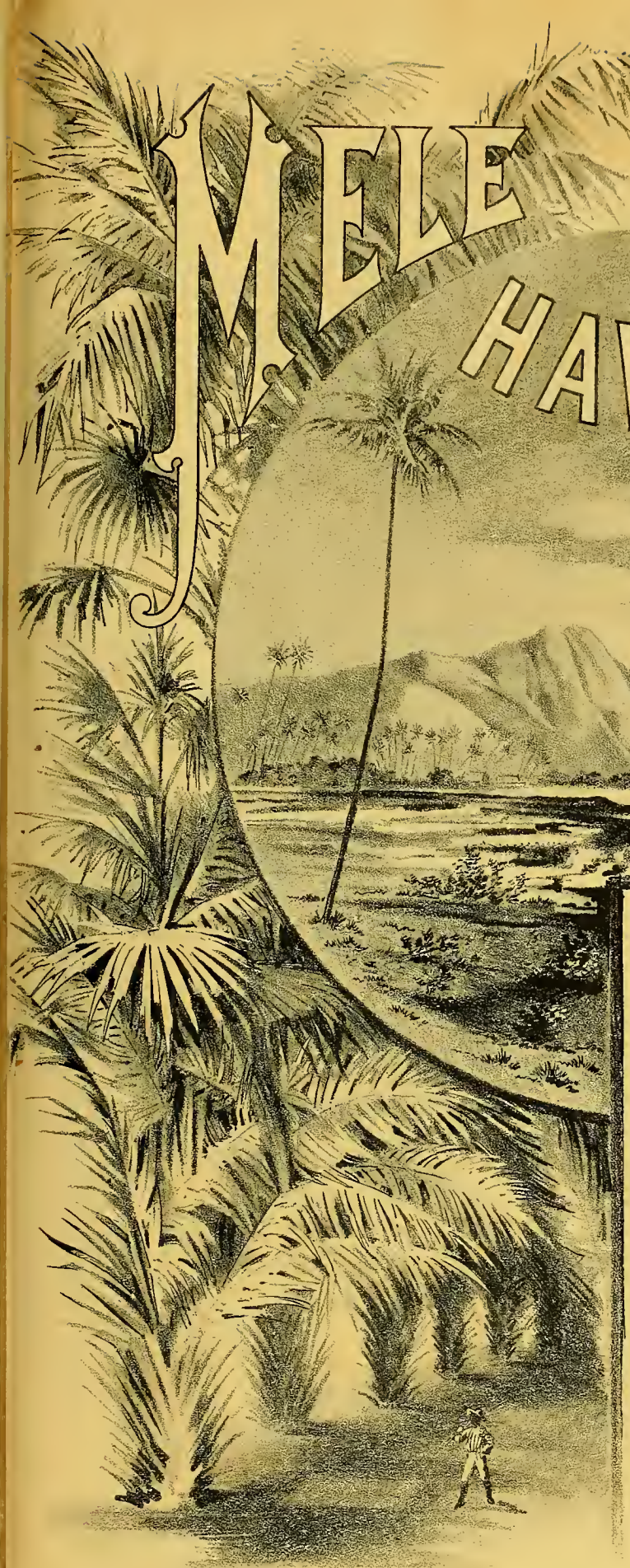

1	HAWAII PONOI, NATIONAL HYMN.	13	AIA HIKI MAI
2	ALOHA OE.	14	
3	SWEET LEI LEHUA.	15	
4	MALANAI ANU KA MAKANI.	16	
5	LUNAMAKAAINANA.	17	
6	ELEILE.	18	
7	KA MOI KALAKAUA.	19	
8	AHI WELA.	20	
9	LA HANAUOKE ALII.	21	
10	PILI AOAO.	22	
11	MAHINA MALAMALAMA.	23	
12	KA IPO LAUAE	24	

J. H. SOPER.

HONOLULU,
H. I.

SCHMIDT LABEL & LITHO CO. SAN FRANCISCO, CAL.

Copyrighted 1884, by H. BERGER, Honolulu, H.I.

Hawaiian Copyright by H. BERGER, October 12th, 1888.

KA IPO LAUAE.

Song and Chorus.

MODERATO (*not too slow*) Arr. by H. BERGER.

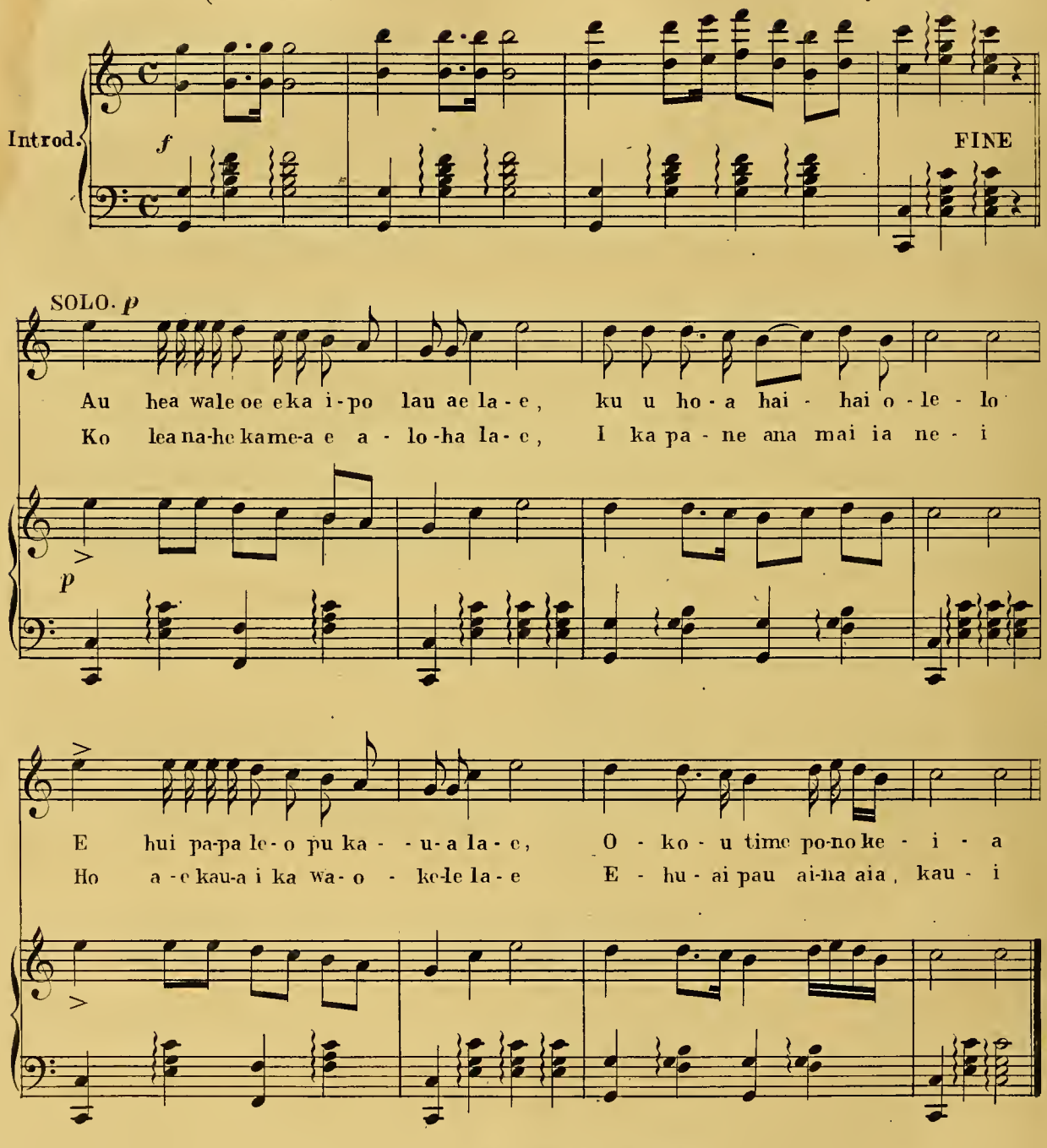

Copyright 1886. by H. BERGER.

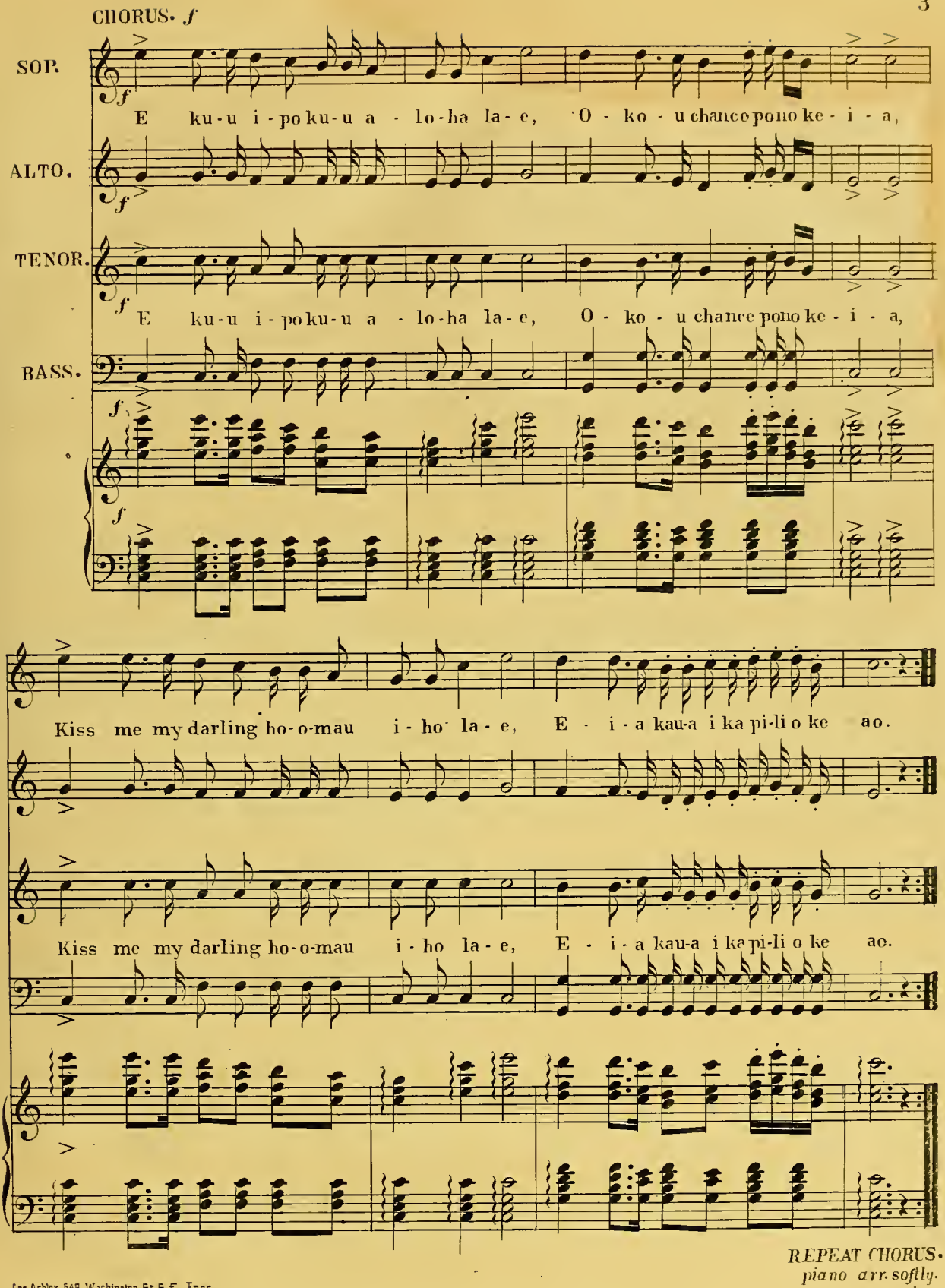

Geo. Ashley, 649 Washington, St, S.F. Engr.

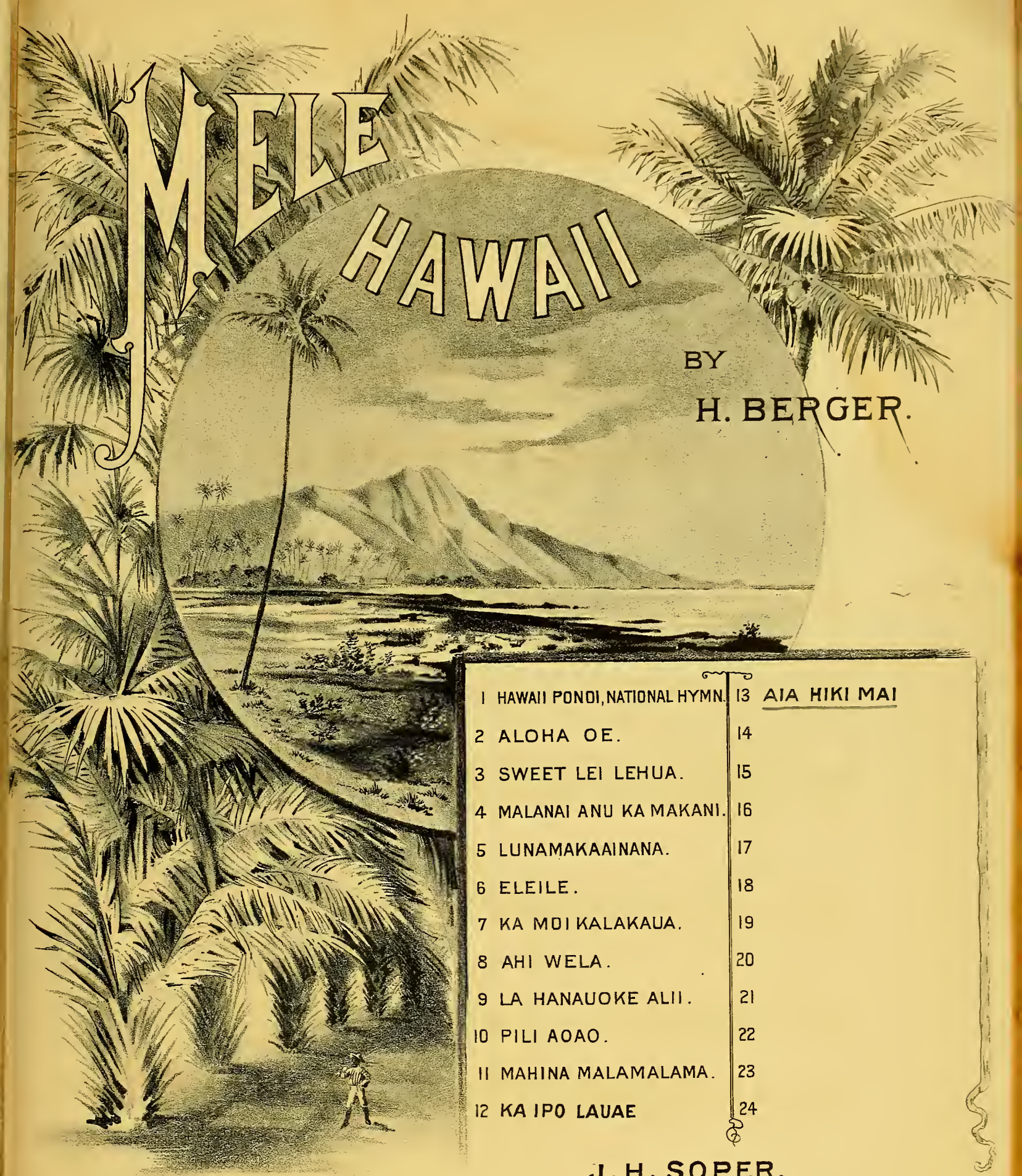

MELE HAWAII

BY

H. BERGER.

1	HAWAII PONOI, NATIONAL HYMN.	13	AIA HIKI MAI
2	ALOHA OE.	14	
3	SWEET LEI LEHUA.	15	
4	MALANAI ANU KA MAKANI.	16	
5	LUNAMAKAAINANA.	17	
6	ELEILE.	18	
7	KA MOI KALAKAUA.	19	
8	AHI WELA.	20	
9	LA HANAUOKE ALII.	21	
10	PILI AOAO.	22	
11	MAHINA MALAMALAMA.	23	
12	KA IPO LAUAE	24	

J. H. SOPER.

SCHMIDT LABEL & LITHO CO. SAN FRANCISCO, CAL.

HONOLULU,
H. I.

Copyrighted 1884, by H. BERGER, Honolulu, H.I.

Hawaiian Copyright by H. BERGER, October 12th, 1888.

AIA HIKI MAI.

SOLO and CHORUS.

Arr. by H. BERGER.

INTRODUCTION.

Andante.

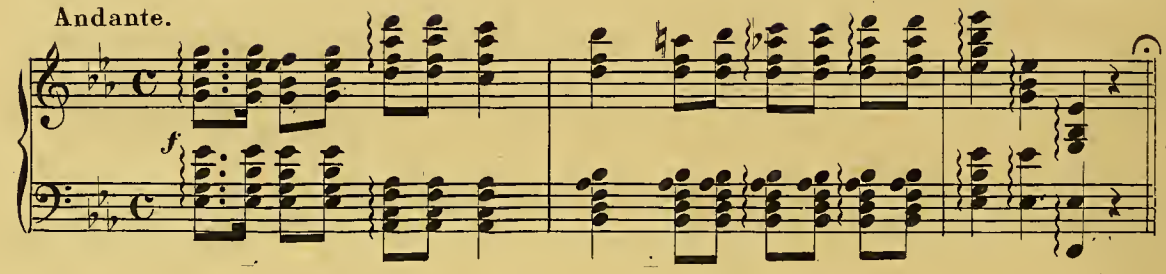

SOLO. dolce.

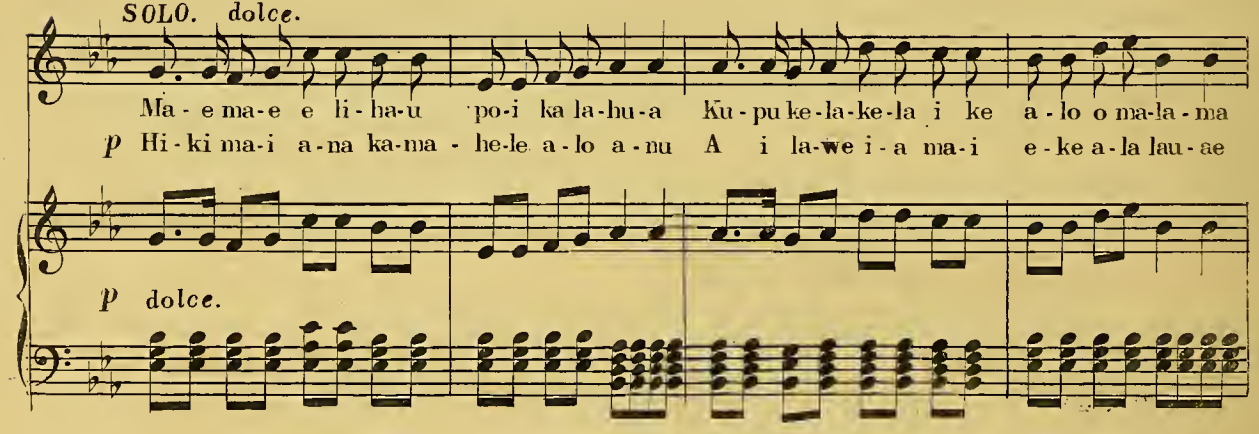

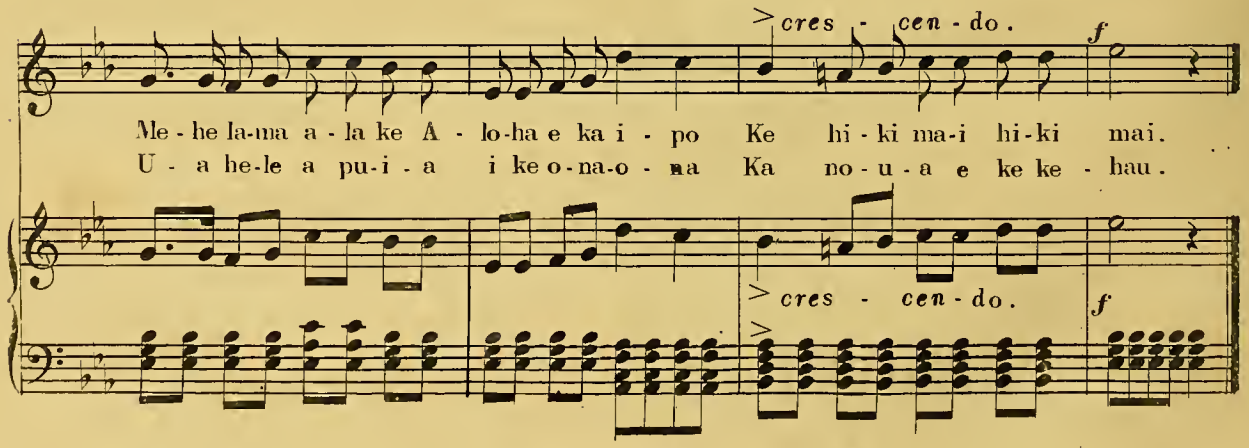

Copyrighted by H. BERGER, Honolulu H.I.

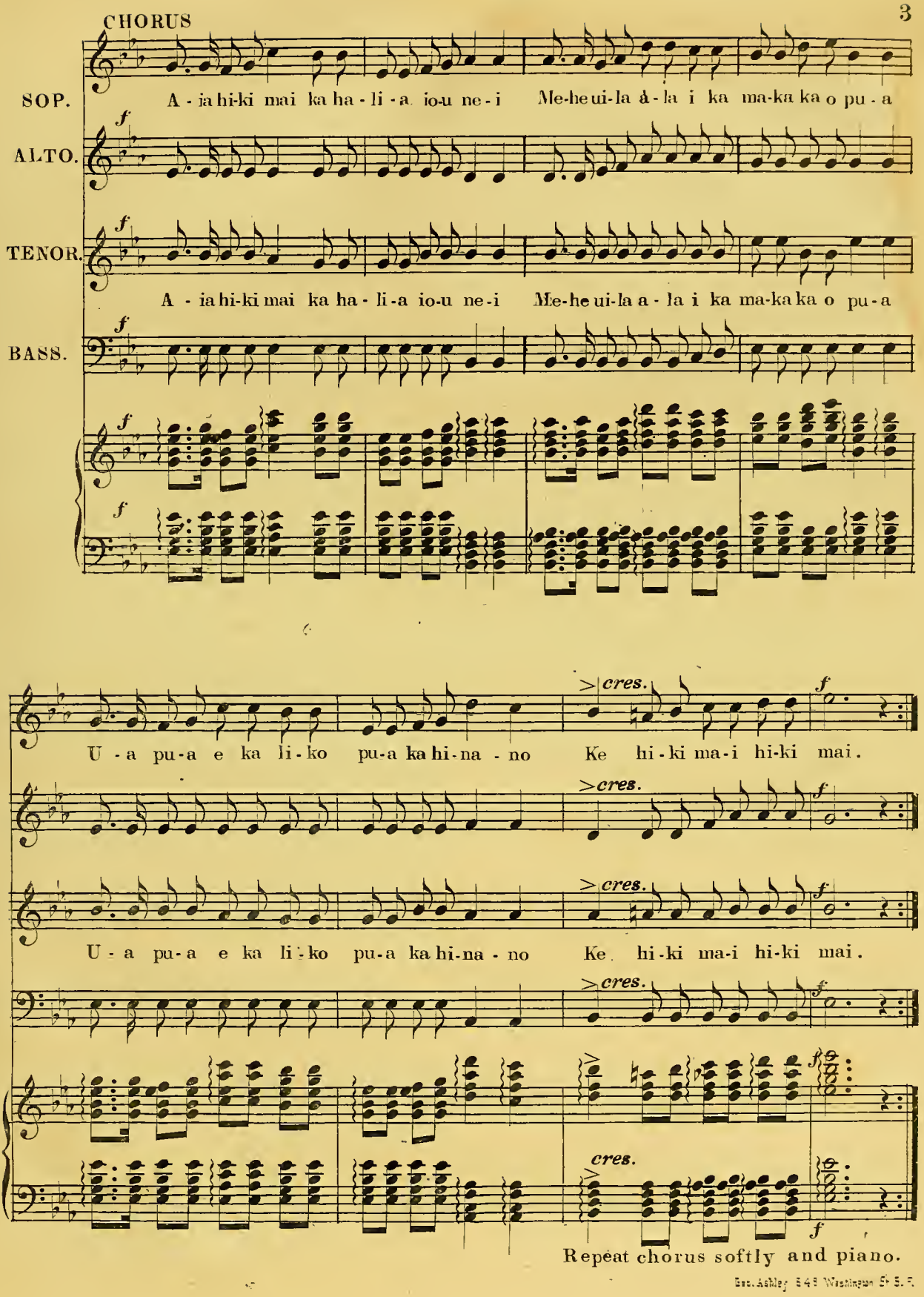
CHORUS
SOP.
A - ia hi-ki mai ka ha - li - a io-u ne - i Me-he ui-la à - la i ka ma-ka ka o pu - a
ALTO.
TENOR.
A - ia hi-ki mai ka ha - li - a io-u ne - i Me-he ui-la a - la i ka ma-ka ka o pu - a
BASS.
U - a pu - a e ka li - ko pu-a ka hi-na - no Ke hi - ki ma-i hi-ki mai.
U - a pu - a e ka li - ko pu-a ka hi-na - no Ke hi-ki ma-i hi-ki mai.
cres.
Repeat chorus softly and piano.

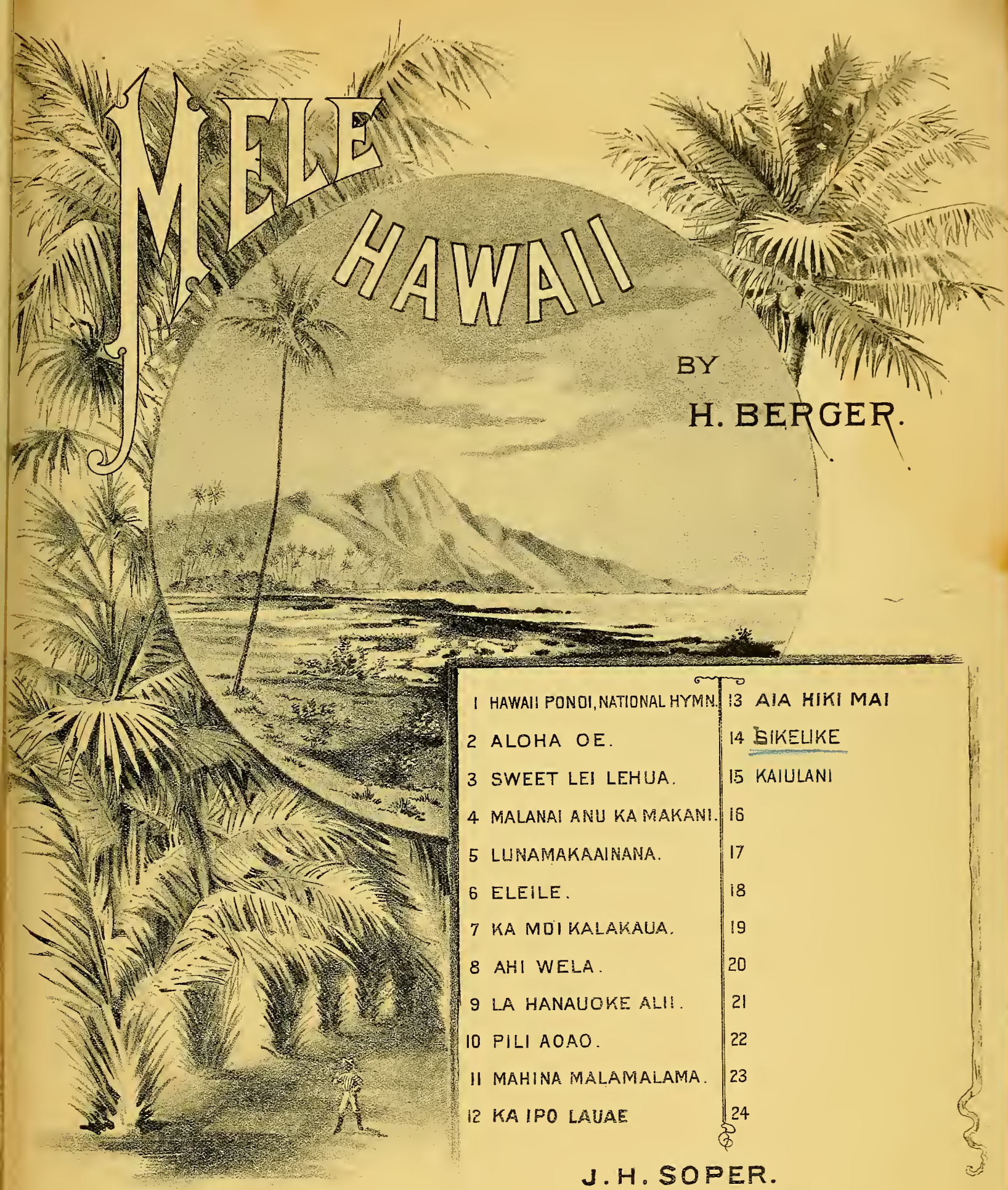

MELE HAWAII

BY

H. BERGER.

1 HAWAII PONOI, NATIONAL HYMN.
2 ALOHA OE.
3 SWEET LEI LEHUA.
4 MALANAI ANU KA MAKANI.
5 LUNAMAKAAINANA.
6 ELEILE.
7 KA MOI KALAKAUA.
8 AHI WELA.
9 LA HANAUOKE ALII.
10 PILI AOAO.
11 MAHINA MALAMALAMA.
12 KA IPO LAUAE
13 AIA HIKI MAI
14 SIKELIKE
15 KAIULANI
16
17
18
19
20
21
22
23
24

J. H. SOPER.

HONOLULU, H. I.

SCHMIDT LABEL & LITHO CO. SAN FRANCISCO, CAL.

Copyrighted 1884, by H. BERGER, Honolulu, H.I.

Hawaiian Copyright by H. BERGER, October 12th, 1888.

LIKELIKE.

Lancers.

Composed by H. BERGER.

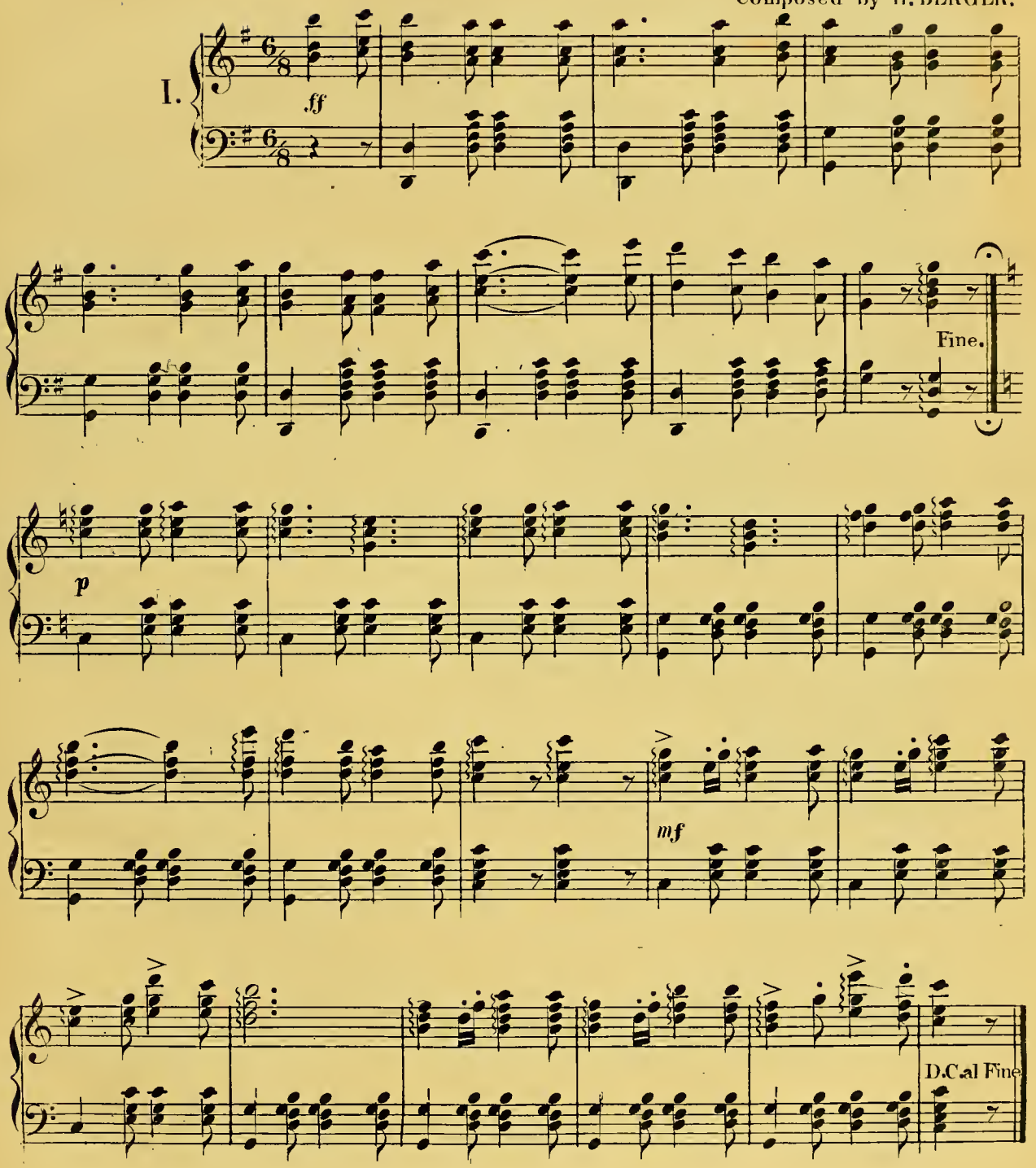

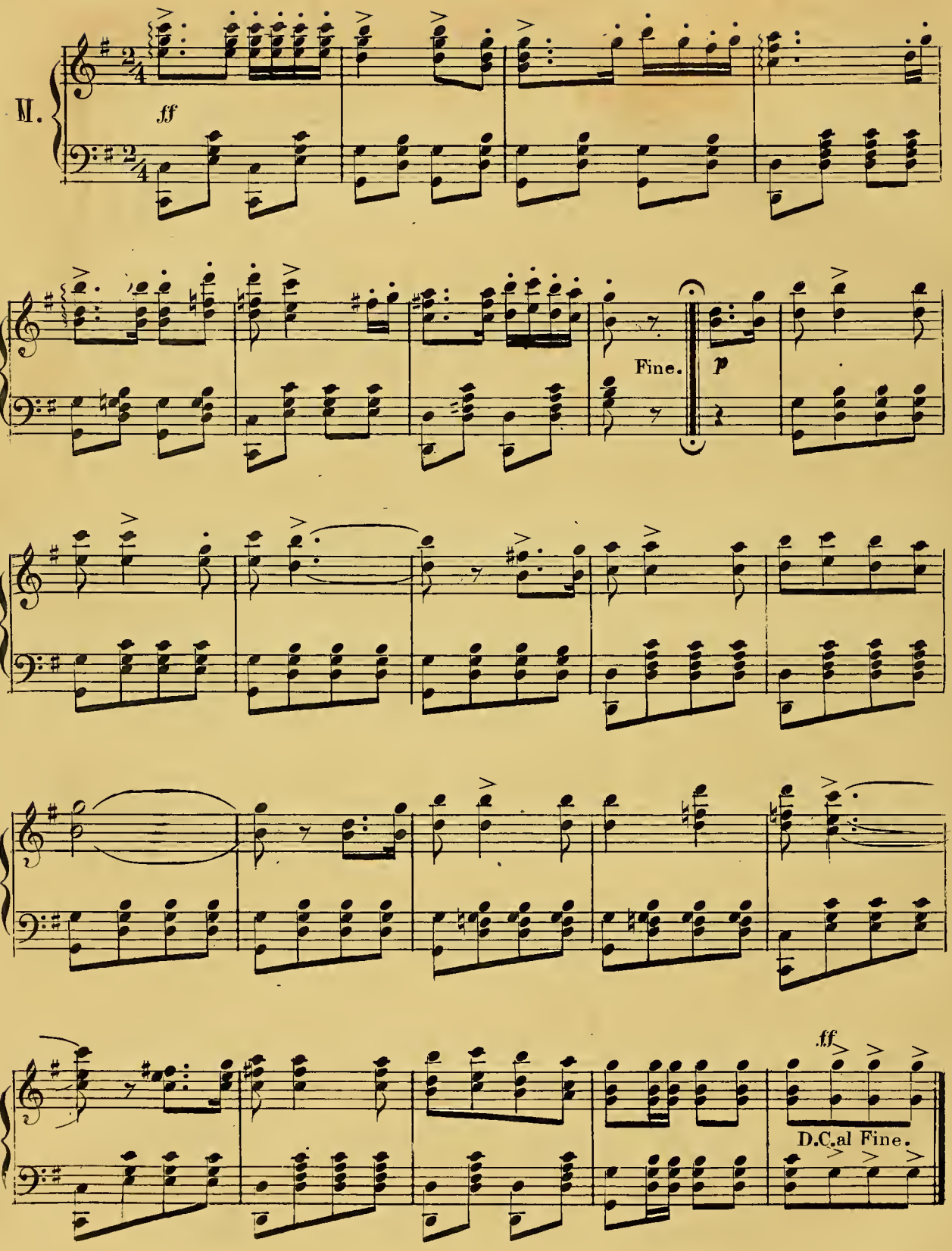
II.
ff
Fine.
p
ff
D.C.al Fine.

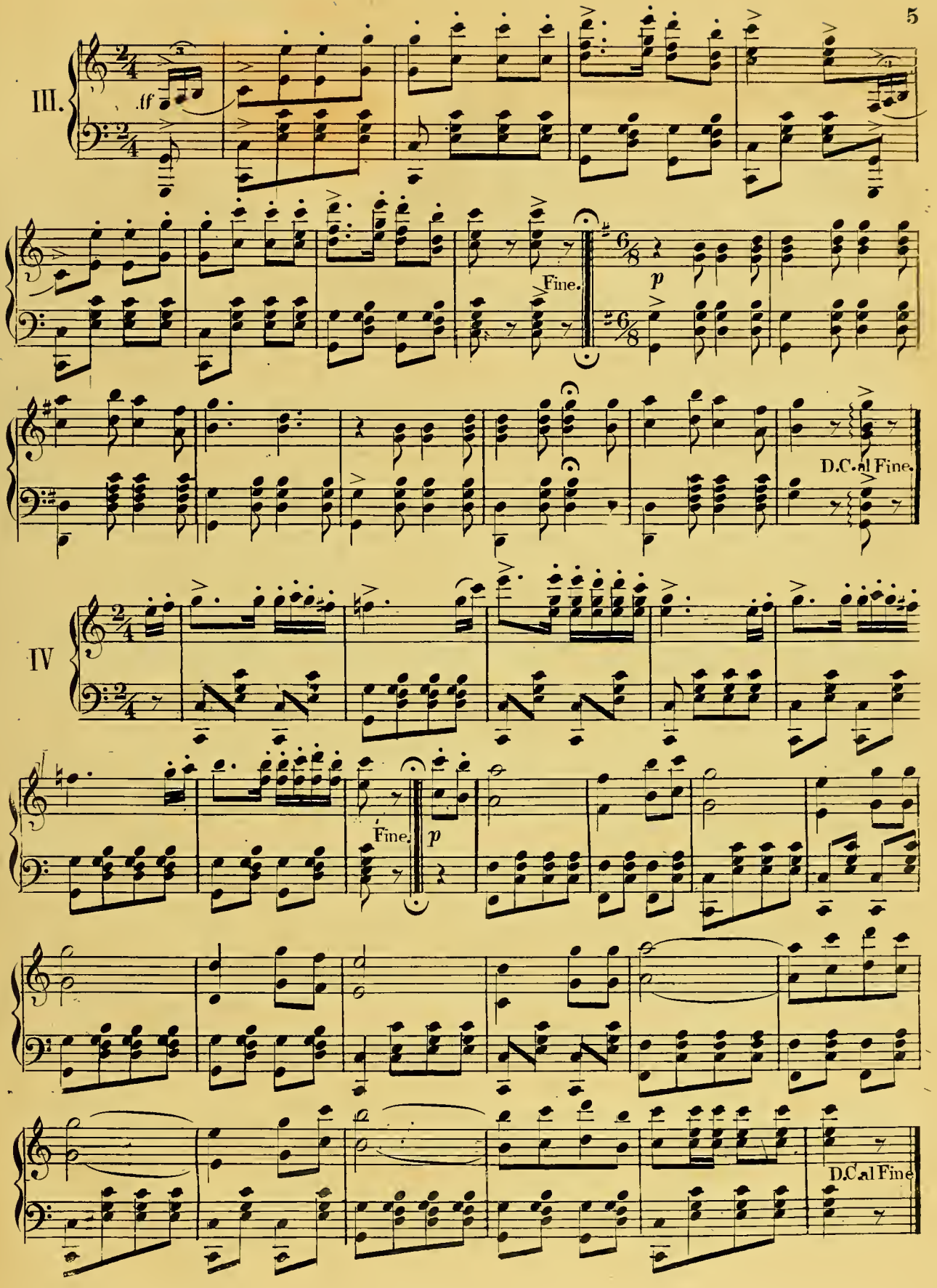
III.
ff
Fine.
p
D.C. al Fine.
IV
Fine.
p
D.C. al Fine

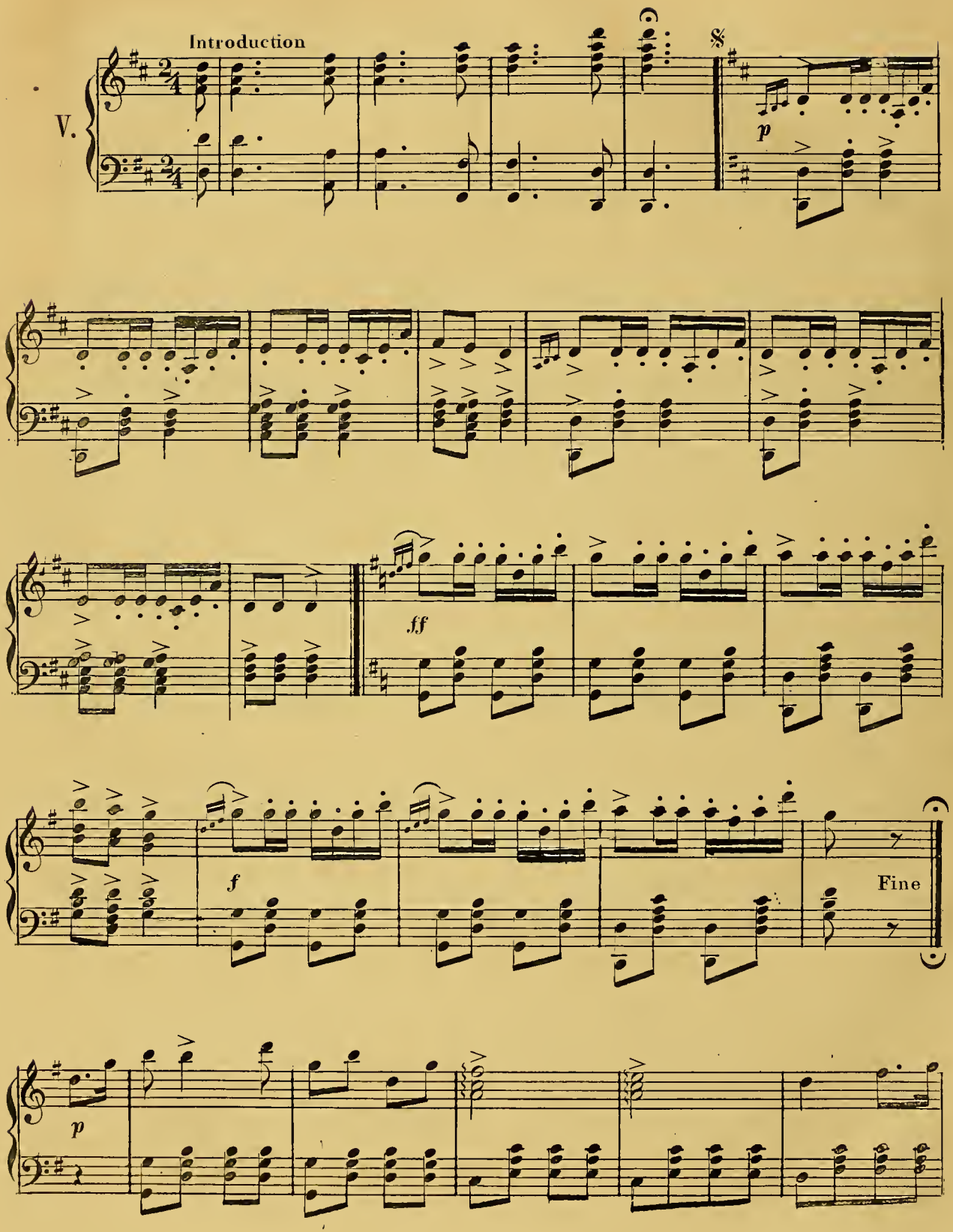
Introduction
V.
𝄋
p
ff
f
Fine
p

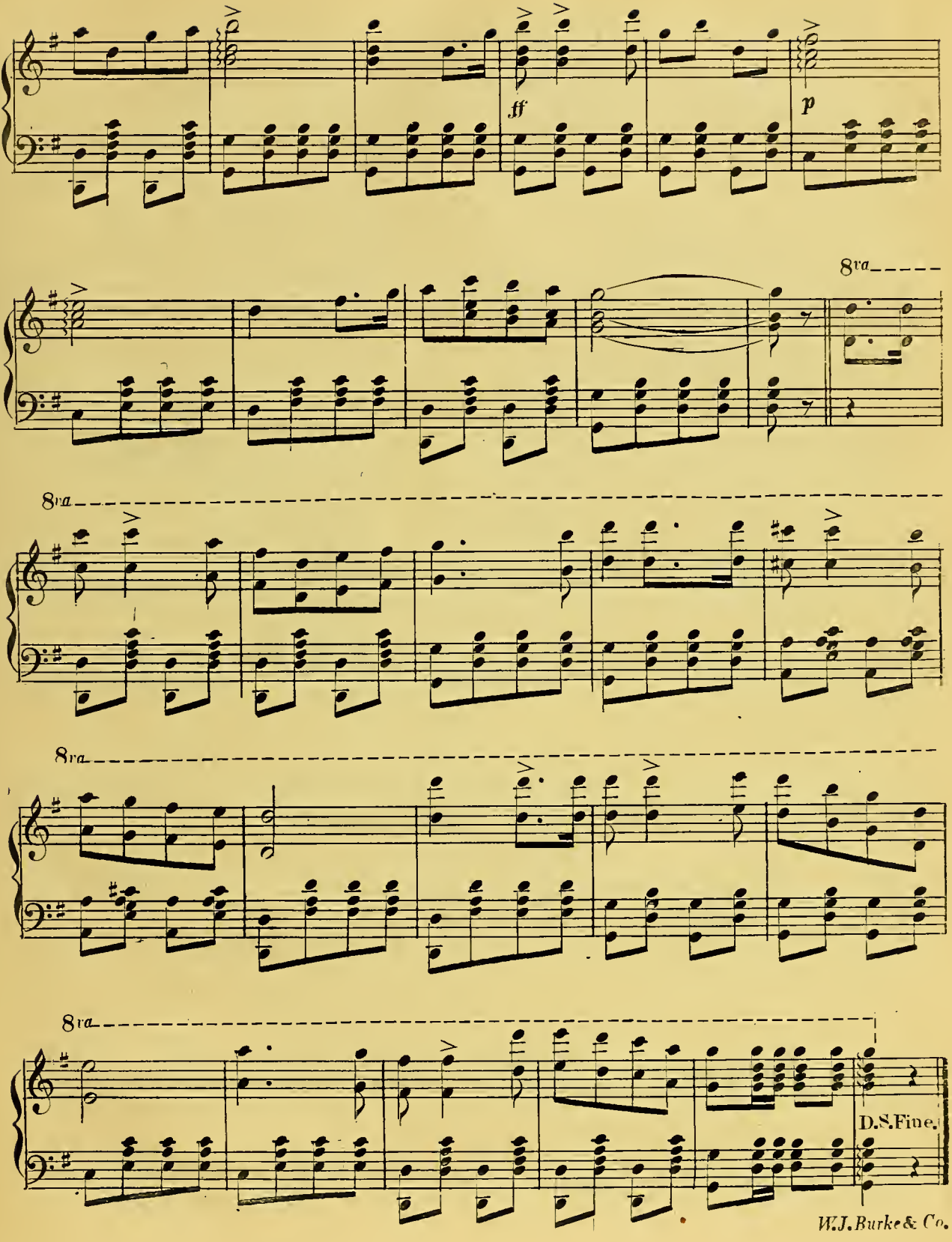
ff
p
8va
8va
8va
8va
D.S.Fine.

MELE HAWAII

BY

H. BERGER.

1 HAWAII PONOI, NATIONAL HYMN.	13 AIA HIKI MAI
2 ALOHA OE.	14 SIKELIKE
3 SWEET LEI LEHUA.	15 KAIULANI
4 MALANAI ANU KA MAKANI.	16
5 LUNAMAKAAINANA.	17
6 ELEILE.	18
7 KA MOI KALAKAUA.	19
8 AHI WELA.	20
9 LA HANAUOKE ALII.	21
10 PILI AOAO.	22
11 MAHINA MALAMALAMA.	23
12 KA IPO LAUAE	24

J. H. SOPER.

HONOLULU, H. I.

SCHMIDT LABEL & LITHO CO. SAN. FRANCISCO, CAL.

Copyrighted 1884, by H. BERGER, Honolulu, H.I.

Hawaiian Copyright by H. BERGER, October 12th, 1888.

KAIULANI.

LANCERS of HAWAIIAN MELODIES.

Composed by H.BERGER.

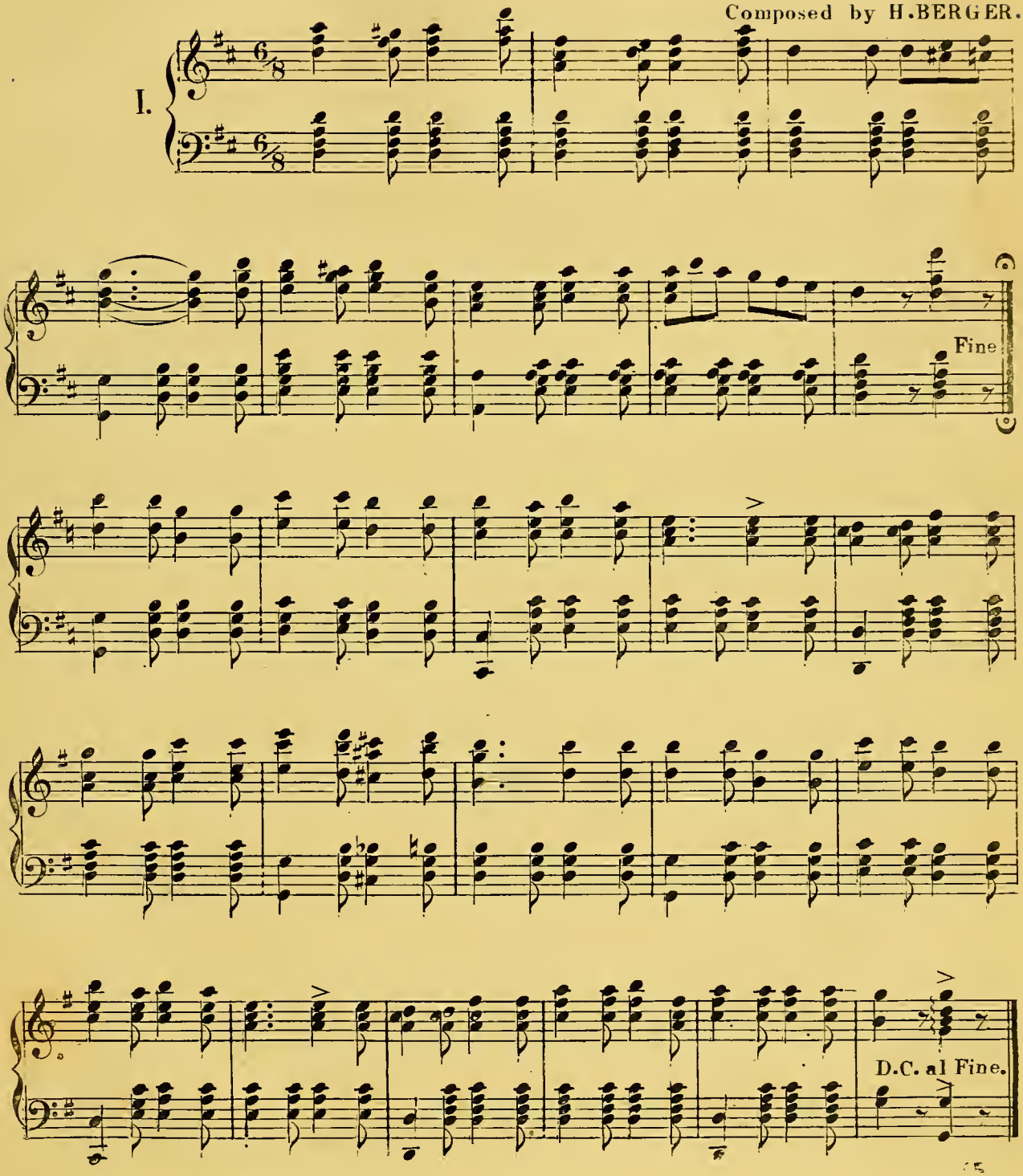

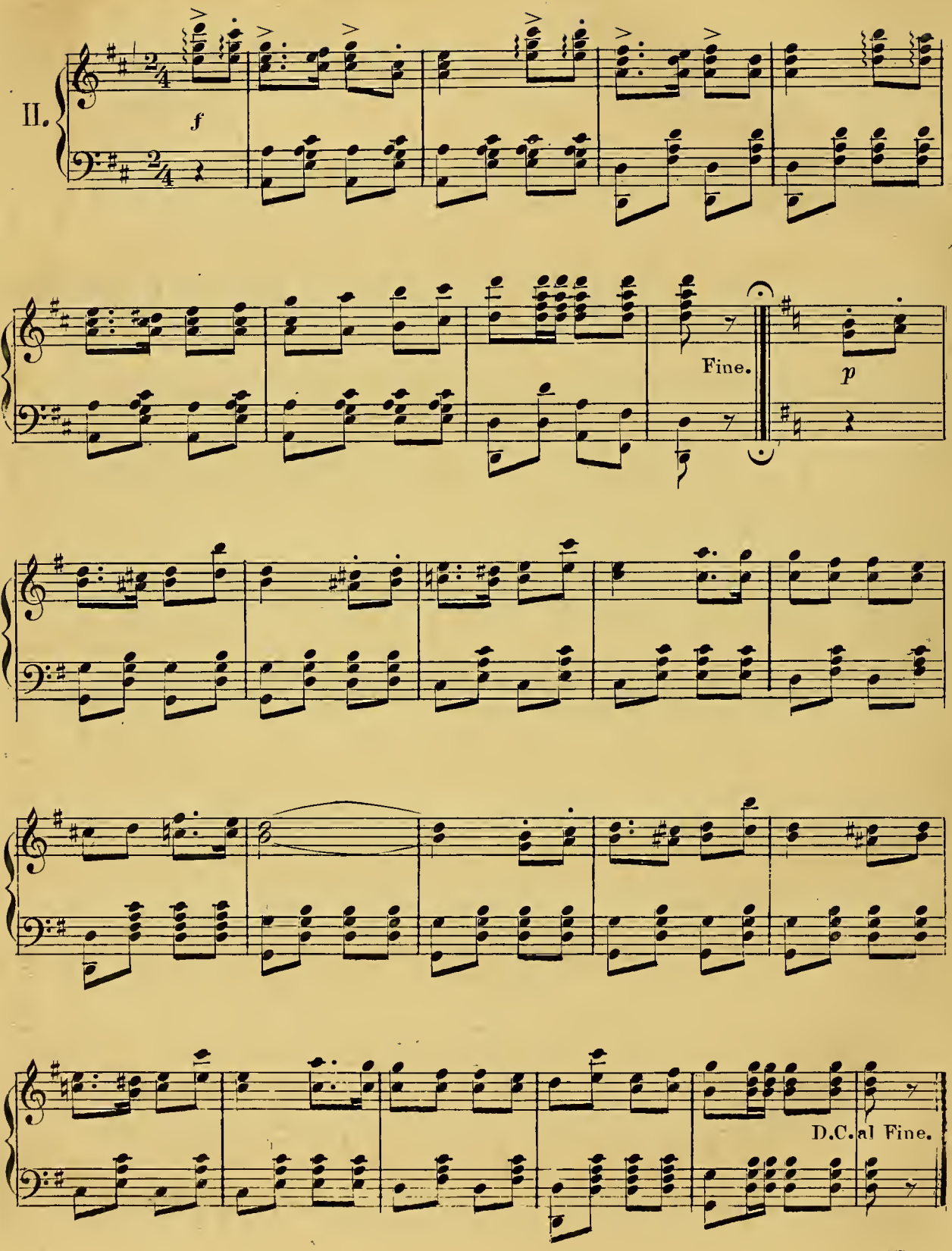
II.
f
Fine.
p
D.C. al Fine.

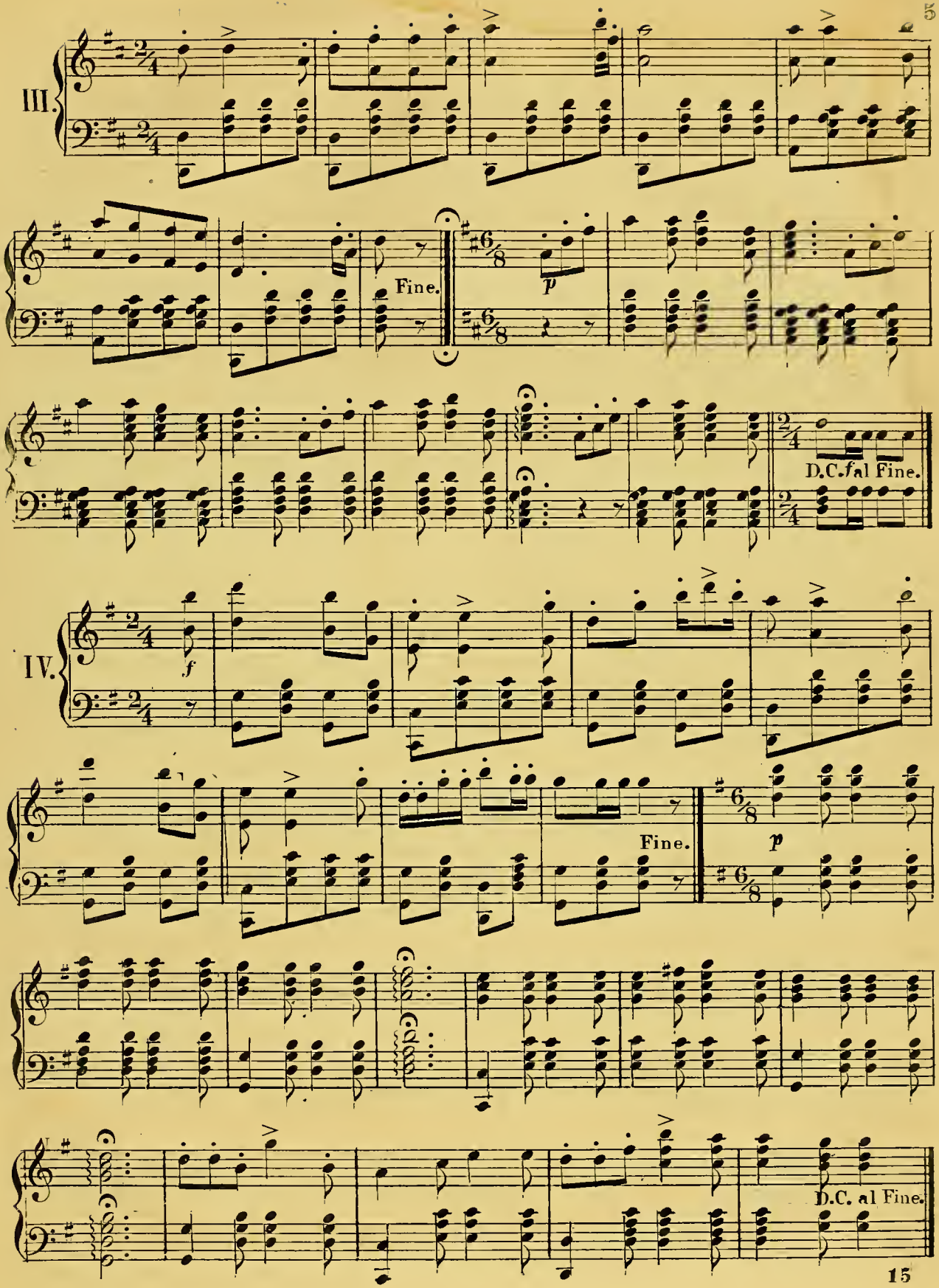
III.
Fine.
p
D.C. al Fine.
IV.
f
Fine.
p
D.C. al Fine.

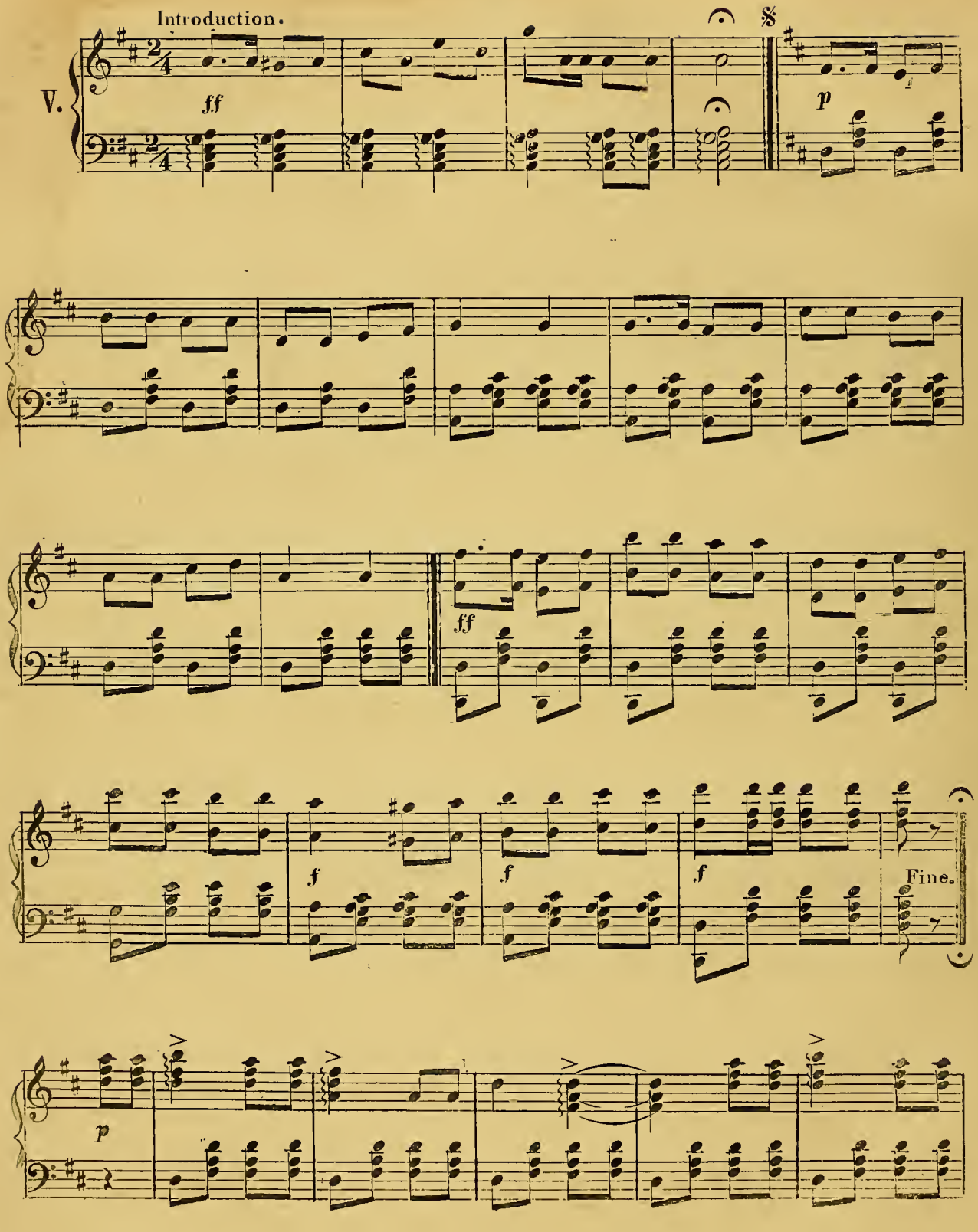
Introduction.
V.
ff
8
p
ff
f
f
f
Fine.
p

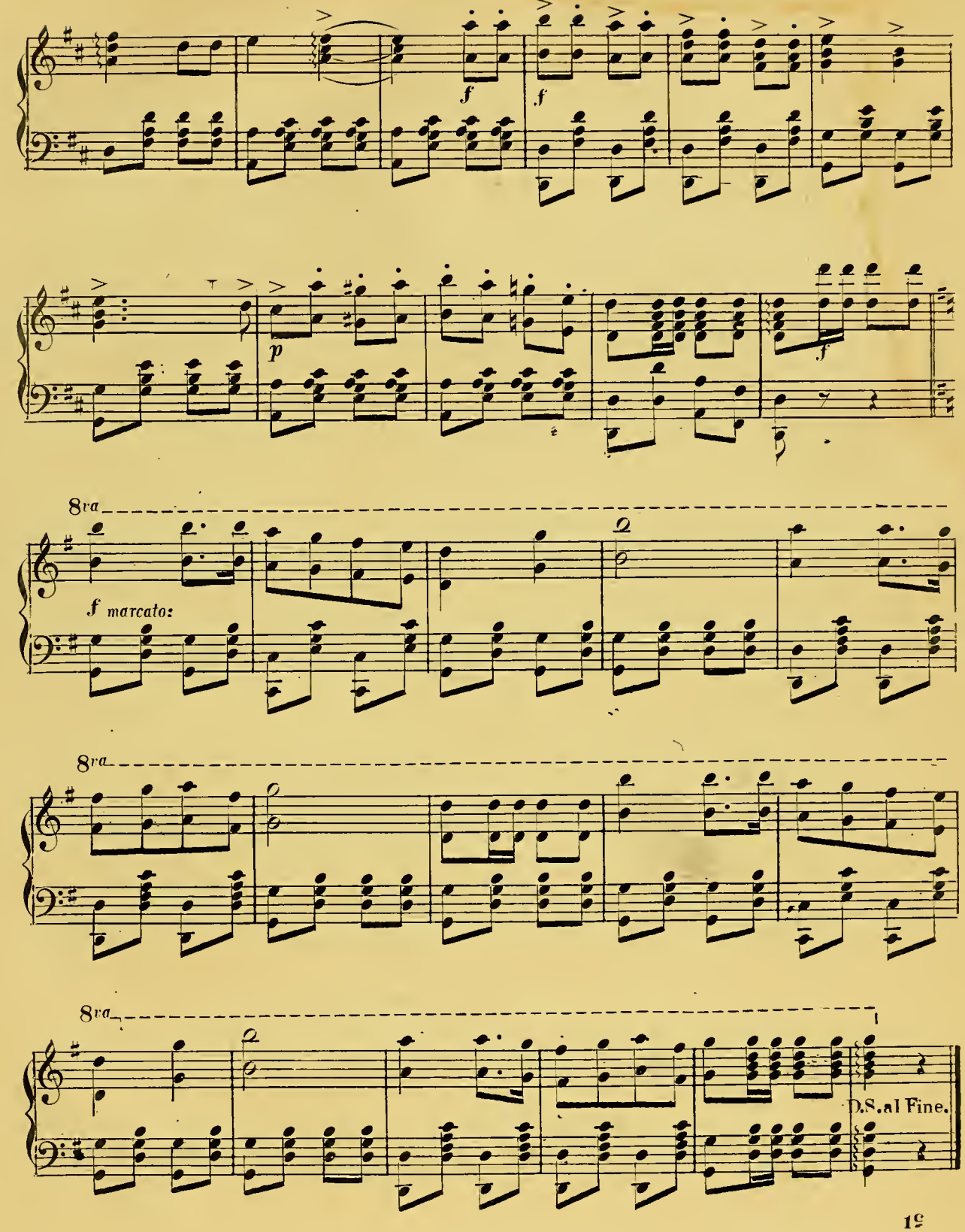
f
f
p
f
8va
f marcato:
8va
8va
D.S. al Fine.

MELE HAWAII

BY

H. BERGER.

1 HAWAII PONOI, NATIONAL HYMN.	13 AIA HIKI MAI
2 ALOHA OE.	14 UKELIKE
3 SWEET LEI LEHUA.	15 KAIULANI
4 MALANAI ANU KA MAKANI.	16 PUU O HULU
5 LUNAMAKAAINANA.	17 UA HIKI NO ME A'U
6 ELEILE.	18 PUA ALANI
7 KA MOI KALAKAUA.	19
8 AHI WELA.	20
9 LA HANAUOKE ALII.	21
10 PILI AOAO.	22
11 MAHINA MALAMALAMA.	23
12 KA IPO LAUAE	24

PUBLISHED BY

THE HAWAIIAN NEWS CO.

HONOLULU, H. I.

SCHMIDT LABEL & LITHO CO. SAN FRANCISCO, CAL.

PUU O HULU

SOLO AND CHORUS

MODERATO

Arr. by H. BERGER

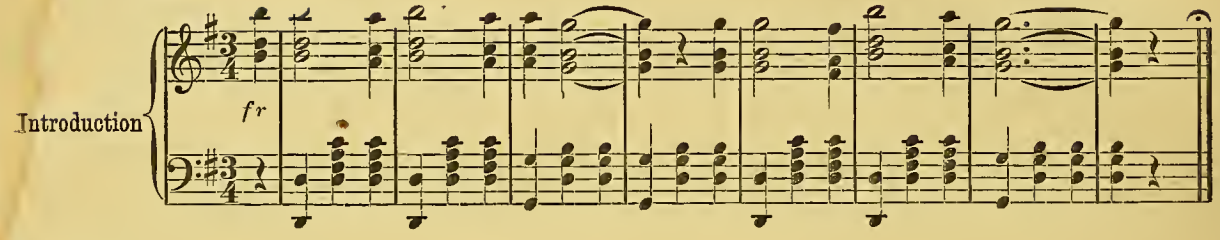

SOLO.

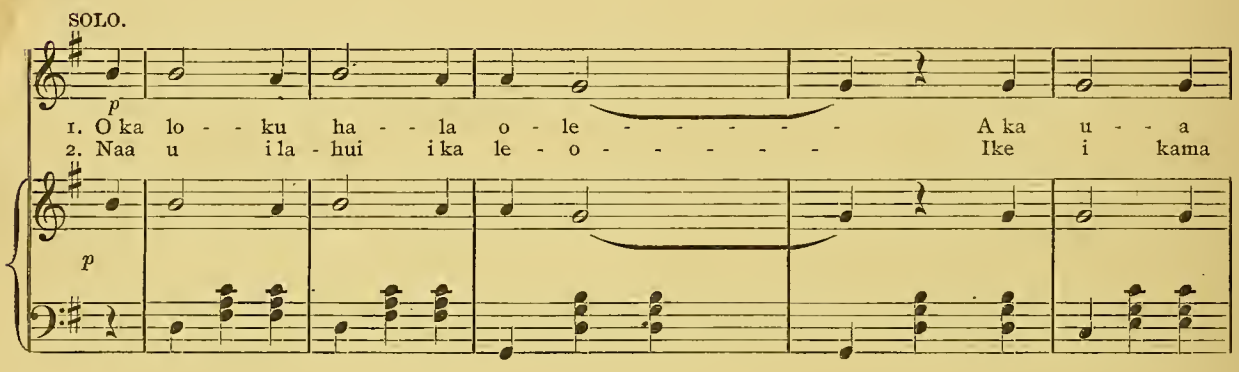

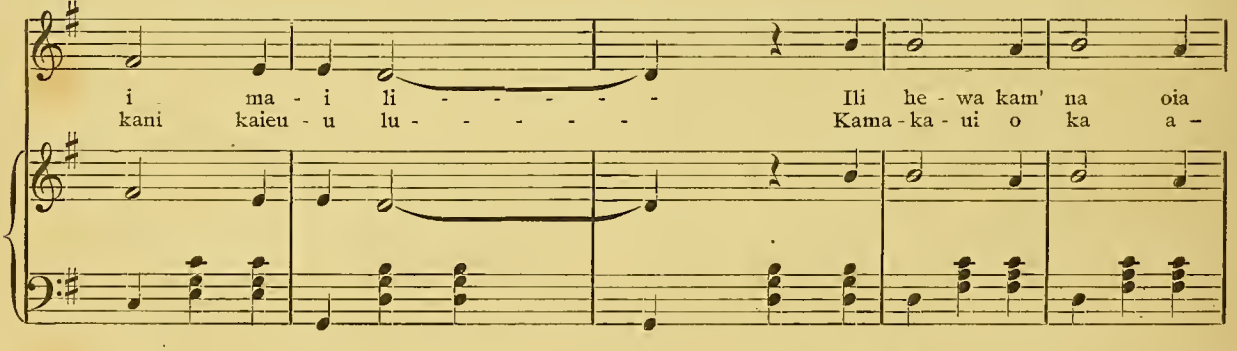

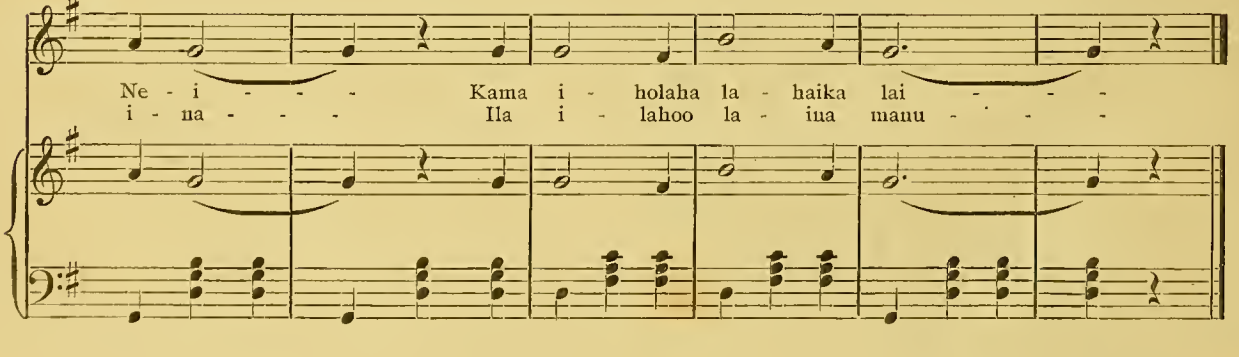

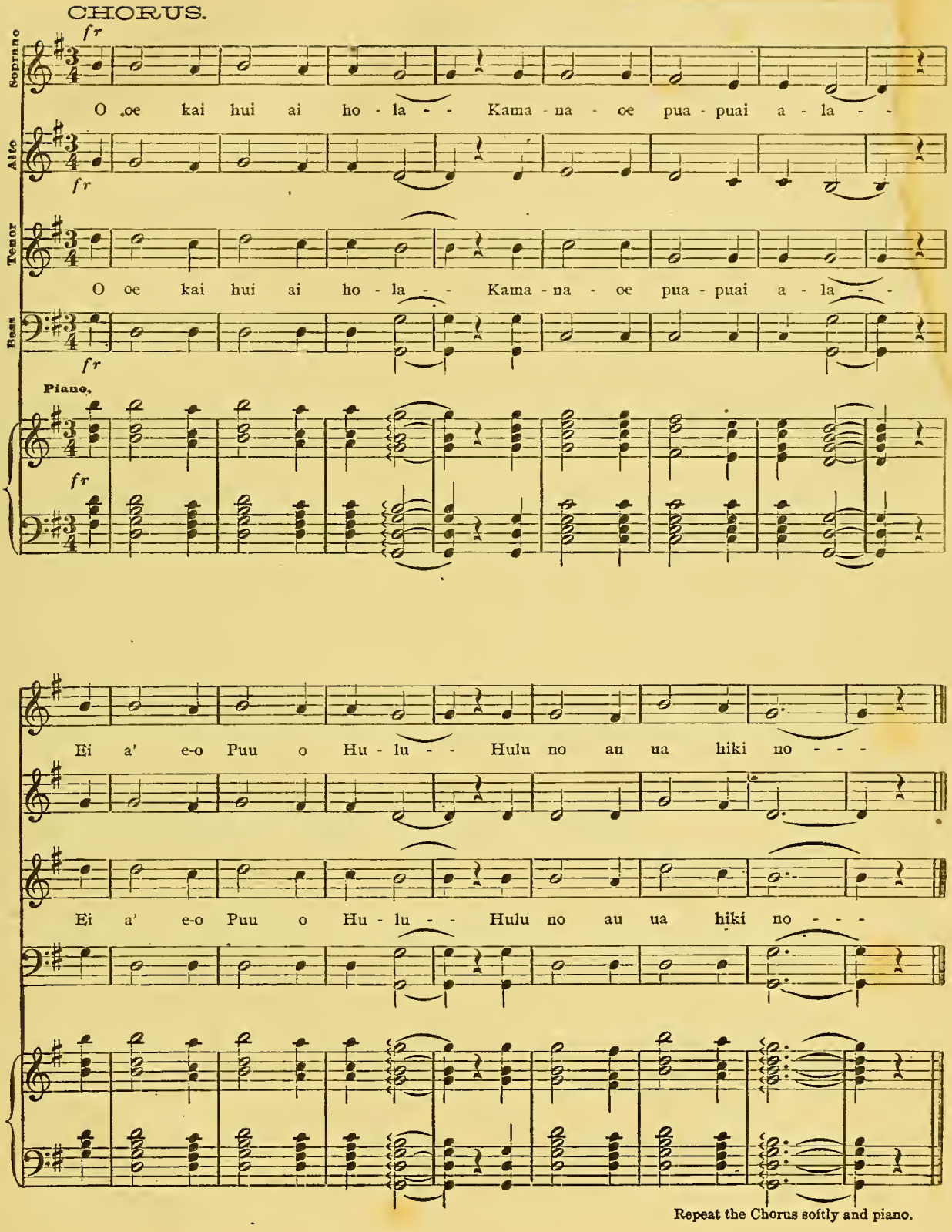
CHORUS.
fr
Soprano
O oe kai hui ai ho - la - - Kama - na - oe pua - puai a - la - -
Alto
fr
O oe kai hui ai ho - la - - Kama - na - oe pua - puai a - la - -
Tenor
Bass
fr
Piano.
fr
Ei a' e-o Puu o Hu - lu - - Hulu no au ua hiki no - - -
Ei a' e-o Puu o Hu - lu - - Hulu no au ua hiki no - - -
Repeat the Chorus softly and piano.

MELE HAWAII

BY

H. BERGER.

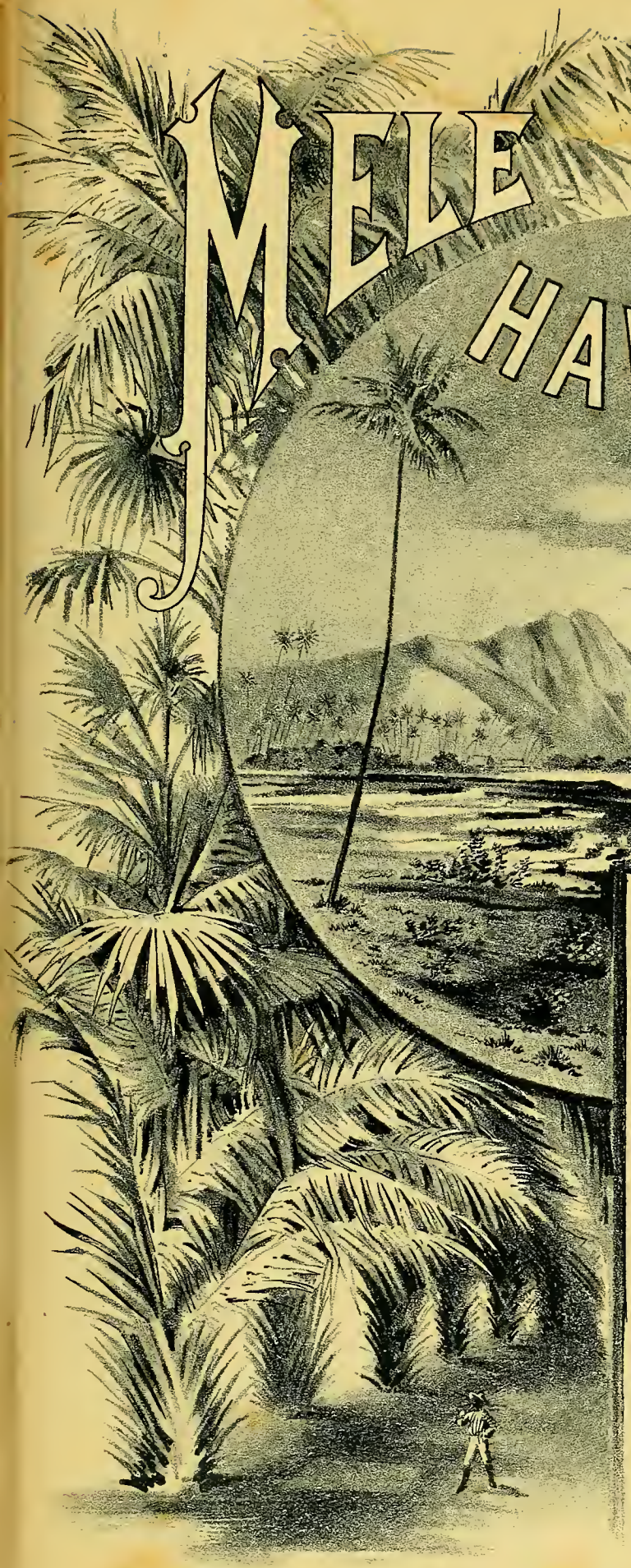

1 HAWAII PONOI, NATIONAL HYMN.	13 AIA HIKI MAI
2 ALOHA OE.	14 UKELIKE
3 SWEET LEI LEHUA.	15 KAIULANI
4 MALANAI ANU KA MAKANI.	16 PUU O HULU
5 LUNAMAKAAINANA.	17 UA HIKI NO ME A'U
6 ELEILE.	18 PUA ALANI
7 KA MOI KALAKAUA.	19
8 AHI WELA.	20
9 LA HANAUOKE ALII.	21
10 PILI AOAO.	22
11 MAHINA MALAMALAMA.	23
12 KA IPO LAUAE	24

PUBLISHED BY

THE HAWAIIAN NEWS CO.

HONOLULU, H. I.

SCHMIDT LABEL & LITHO CO. SAN FRANCISCO, CAL.

Ua Hiki No Me A'u.

SONG AND CHORUS

ALLEGRO

Arr. by H. BERGER

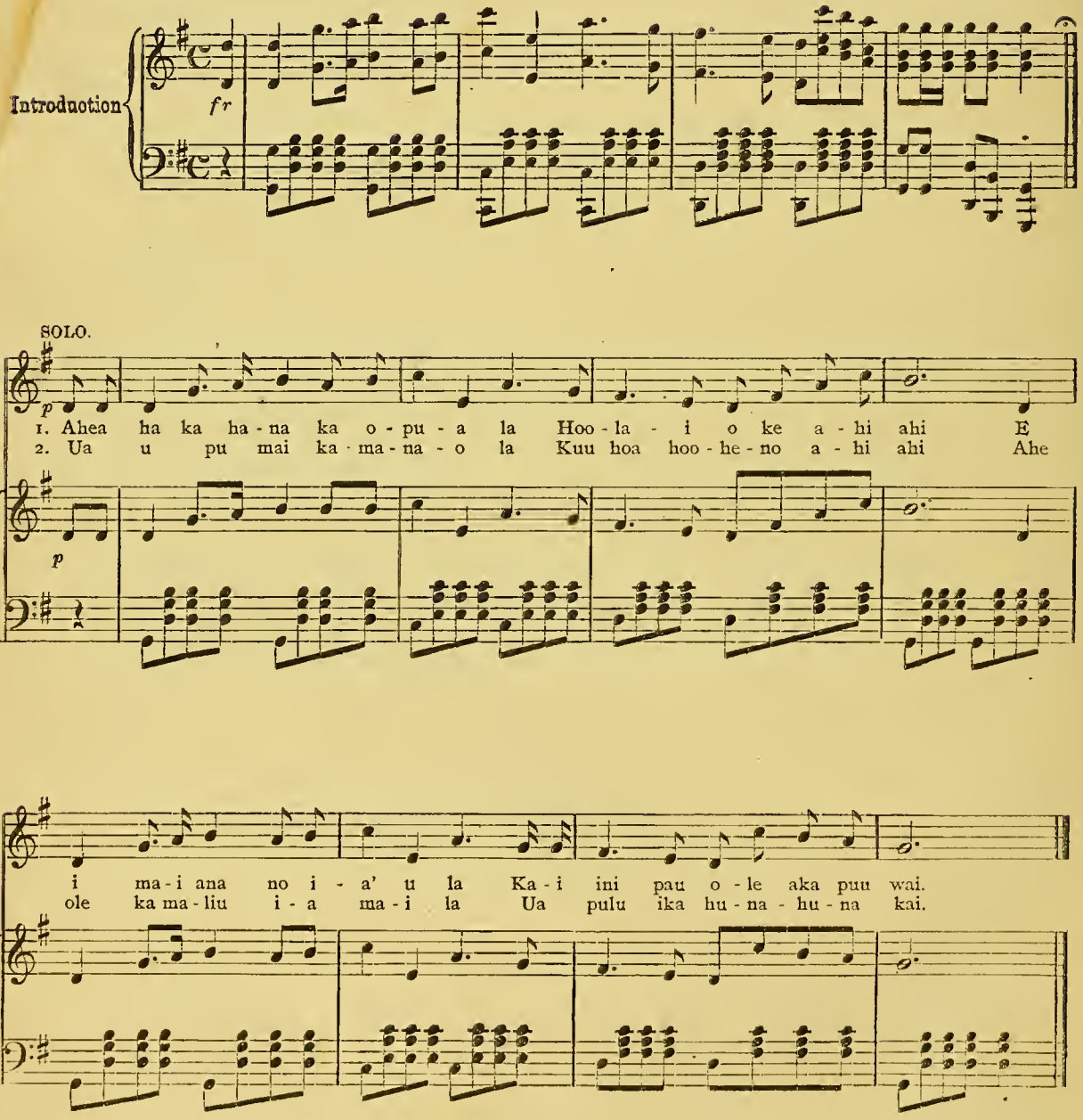

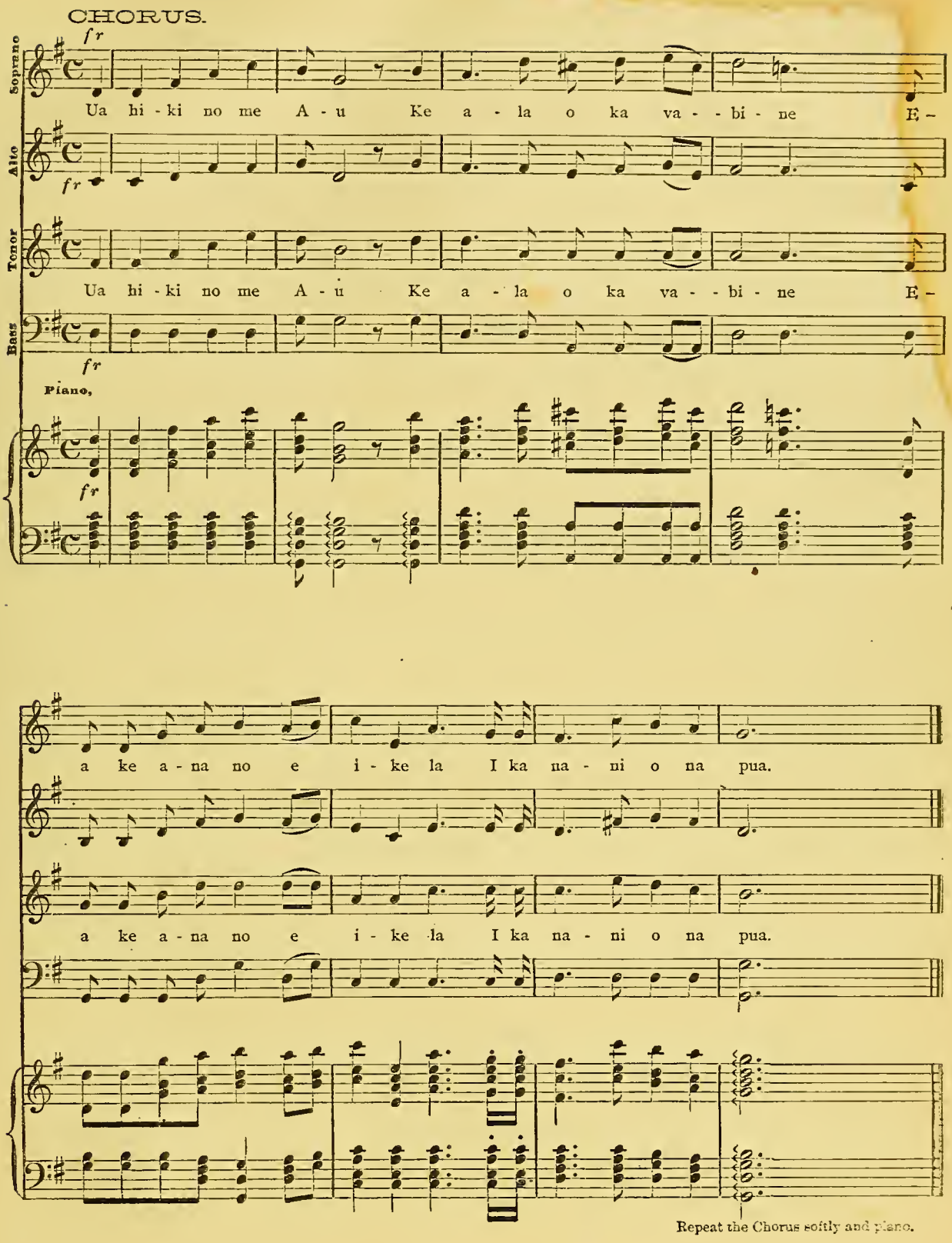
CHORUS.
fr
Soprano
Ua hi - ki no me A - u Ke a - la o ka va - - bi - ne E -
Alto
fr
Tenor
Ua hi - ki no me A - u Ke a - la o ka va - - bi - ne E -
Bass
fr
Piano,
fr
a ke a - na no e i - ke la I ka na - ni o na pua.
a ke a - na no e i - ke la I ka na - ni o na pua.
Repeat the Chorus softly and piano.

MELE HAWAII

BY

H. BERGER.

1	HAWAII PONOI, NATIONAL HYMN.	13	AIA HIKI MAI
2	ALOHA OE.	14	LIKELIKE
3	SWEET LEI LEHUA.	15	KAIULANI
4	MALANAI ANU KA MAKANI.	16	PUU O HULU
5	LUNAMAKAAINANA.	17	UA HIKI NO ME A'U
6	ELEILE.	18	PUA ALANI
7	KA MOI KALAKAUA.	19	
8	AHI WELA.	20	
9	LA HANAUOKE ALII.	21	
10	PILI AOAO.	22	
11	MAHINA MALAMALAMA.	23	
12	KA IPO LAUAE	24	

PUBLISHED BY

THE HAWAIIAN NEWS CO.

HONOLULU, H. I.

SCHMIDT LABEL & LITHO CO. SAN FRANCISCO, CAL.

PUA AKANI

SONG AND CHORUS

ALLEGRETTO

Arr. by H. BERGER

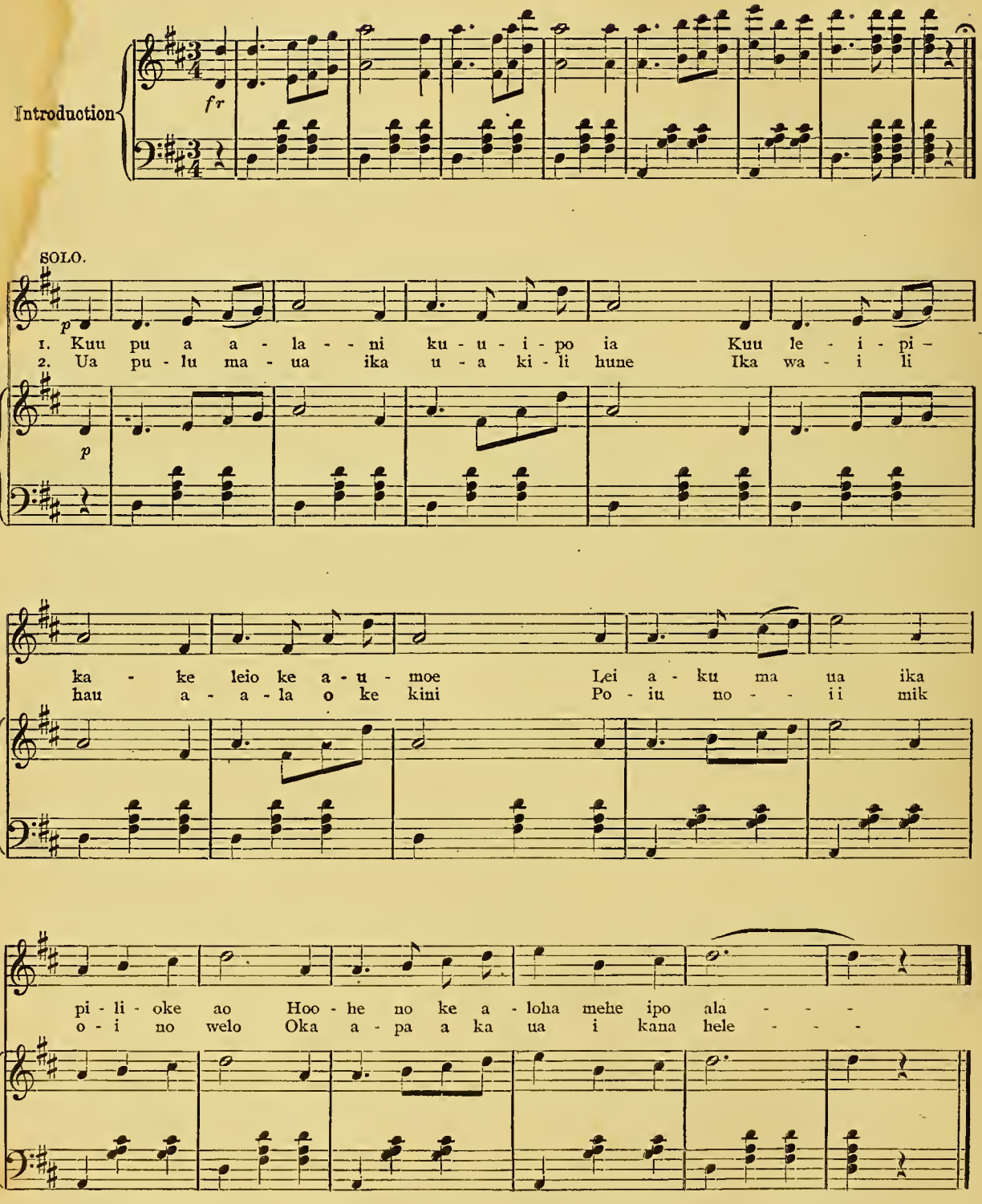

CHORUS.

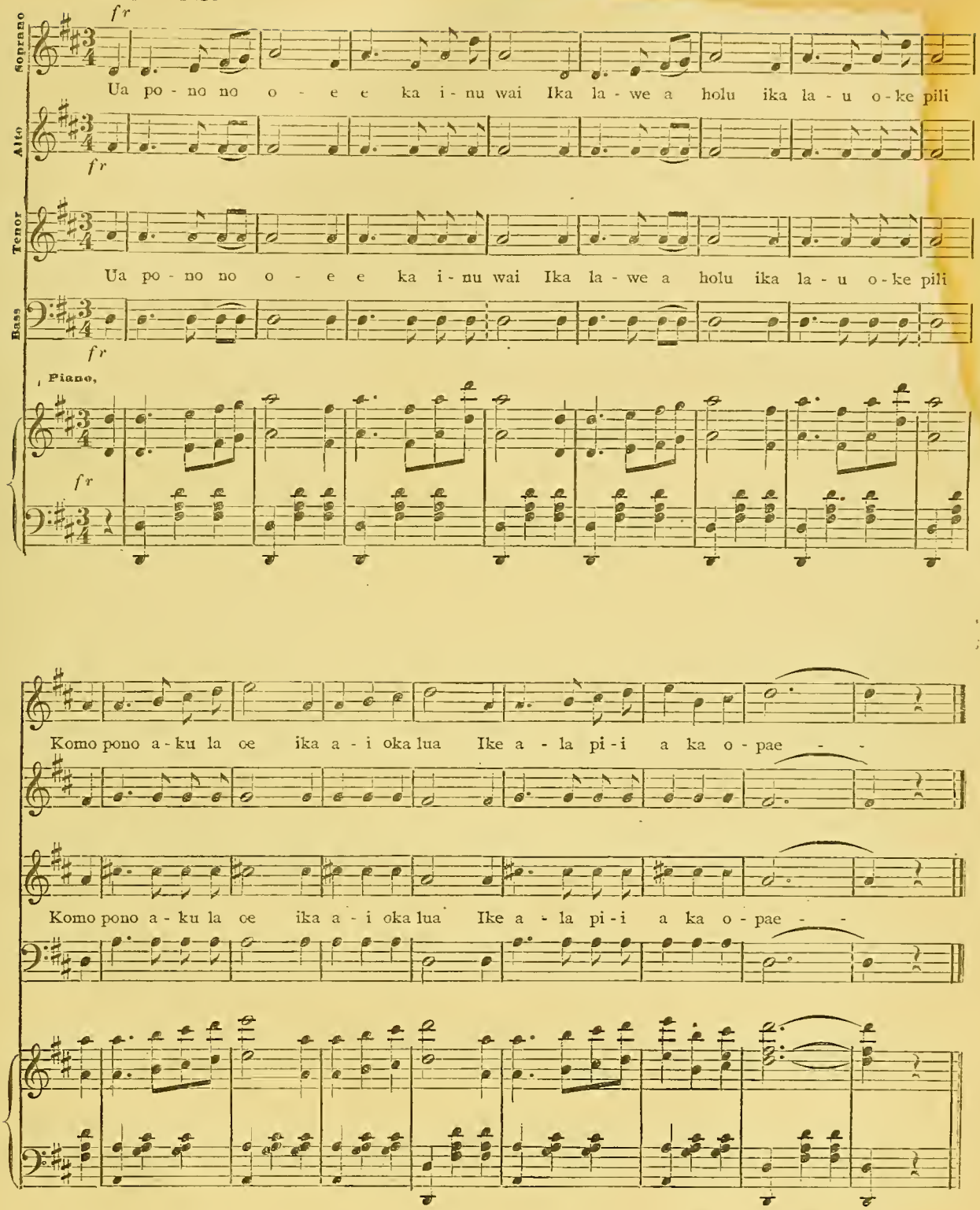

Repeat the Chorus softly and piano.

BOSTON PUBLIC LIBRARY
3 9999 05500 024 2